GO BIG BLUE!

LEOMINSTER HIGH & CTEI CLASS OF 2020

Digitized by the Internet Archive
in 2023 with funding from
Boston Public Library

https://archive.org/details/leominsterhighsc2020unse

LEOMINSTER
PUBLIC LIBRARY
Local History Room

TABLE OF CONTENTS

Messages To The Senior Class.....2-3

Dedications.....4-5

Senior Class Advisors.....8-9

Senior Bios.....12-64

Superlatives.....66-71

Friends.....72-75

Before & After.....76-77

Siblings.....78-79

Events.....80-95

CTEi.....96-103

Clubs.....104-113

Underclassmen.....116-142

Faculty.....143-147

Sports.....148-176

A MESSAGE FROM LHS

It is with great appreciation that I congratulate and thank the Class of 2020. It is no surprise that this year's graduation year is "2020" as this class has always had a perfect vision for their future and the work ethic needed to achieve their goals. As I have always said, the City of Leominster made a terrific decision years ago to have a comprehensive high school; one that serves both the academic and vocational needs of all of our students. Leominster High School and the Center for Technical Education is a model for other communities to follow as the result is a well-rounded student that has opportunities to further their education and vocational needs.

This year's class has exemplified the model mentioned above as our students have excelled in many academic arenas and produced quality work in their courses. The accomplishments in the arts, on the athletic fields and courts, and through other avenues has set a standard of which we are most proud. It is truly a comprehensive education marked by high achieving students, terrific opportunities in a co-op education, and successes in co-curricular activities. The Class of 2020 has raised the bar for which other classes can strive. However, to achieve your success they must have the same grit and determination, willingness to sacrifice, and zest for excellence. You are truly leaving a mark that makes all of us proud.

Finally, although you are graduating and leaving your daily routine in the Leominster Public Schools, you will always be part of something special, you will always be a Blue Devil. You can travel to far lands, stay close to home, or reside somewhere in between—however, you will always have a place to come visit. Leominster High School will always welcome you back. For your efforts, and our memories, I say thank you.

Dr. Steven Dubzinski

Principal - Leominster High School

A MESSAGE FROM CTEi

As I sit at my desk alone in the CTEi office during the Coronavirus shutdown, I want to take time to wish each and every one of you a very happy, healthy, and enjoyable life. I hope and pray you all find what you are looking for in this world after graduation. Some of you will begin a career either by choice or by default. Some will go on to college and then begin a career, and some will enter the United States military and defend this great nation of ours. Much respect to all of you! Whatever you decide to do please know that you have been prepared through your educational experiences at LHS/CTEi/LCE to succeed at any level.

The faculty and administration of this school are all fully invested in the success of each and every student that passes through this building. We have watched you mature from children when you first walked through the door to becoming responsible young adults you are now ready to take on the world!

I remember when I was your age. I worried about life after graduation. I was concerned about not knowing what I was walking into. My friends were all in the same boat. But soon after graduation we discovered that anything is possible. You simply have to believe in yourself and go after what you want. You can't waste time worrying. You are the only thing standing between your success and failure. Your determination is your greatest asset.

Words to live by: Never doubt yourself! instead, believe in yourself! Very few things ever come easy in this life. Success takes hard work, dedication, determination, and commitment. Commitment to the cause and to yourself to never throw in the towel. If you quit on yourself, you quit on your dream. Life is hard. Life is challenging. You need to always be thinking long term. If you are short sighted, you may not be prepared for whatever lies ahead, so start planning now. Do not allow yourself to stumble due to poor planning.

Ask yourself, "What do I want to do for the next thirty-five to forty years of my life?" "What do I really enjoy doing?" "What is most gratifying to me and makes me feel good about myself?" Then assemble a plan on how to find a career that you know fits your lifestyle and that you will enjoy doing for the rest of your life. If you love what you do for work you will never work a day in your life!

And so my friends may God bless you all and please keep in touch with us to share how everything is going for you after your time in high school. Let us know where you end up so we can celebrate your achievements with you! We get the most satisfaction when we celebrate our student accomplishments and milestones. Last of all, please know we will always make ourselves available to assist you in any way possible should you ever need some help.

Daniel Bachant

Principal/Director - Leominster Center For Technical Education Innovation

IN MEMORY OF...

Mr. Edward Mills

Ed was born in Clinton, attended local schools, and graduated from the Clinton High School, Class of 1972. Following a successful 18 years working as a machinist with the Digital Equipment Corporation, Ed embarked on a fulfilling change of career, teaching countless students as the Machine Shop instructor at Leominster High School, Center for Technical Education Innovation; a position Ed cherished for the past twenty years until his recent medical retirement. An avid outdoorsman, Ed was an accomplished camper, hunter, and fisherman. He was a fixture at weekly card games and enjoyed many trips to Las Vegas and Aruba with his wife. Ed's easy going, fun loving personality endeared him to the many friendships that blessed him in this life and his memory will forever live on in the hearts of all who love him.

FOLEY FRIDAYS!

What is a Foley Friday?

Foley Friday is a day that you can pay $1.00 to wear your hat in school.

When is Foley Friday?

Every Friday starting Feb. 14th through the end of the school year.

Why are we doing this?

To support our SSC Teacher Mr. Foley and his family.

How does it work?

Pay $1.00 as you enter school on Friday and get a hand stamp!

CLASS ADVISORS

CLASS PICTURE

MEET OUR SENIORS!

SUPERLATIVES

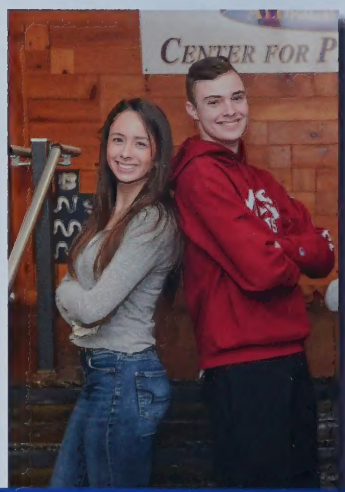

MEET OUR CLASS OF 2020

SENIORS

FRIENDS

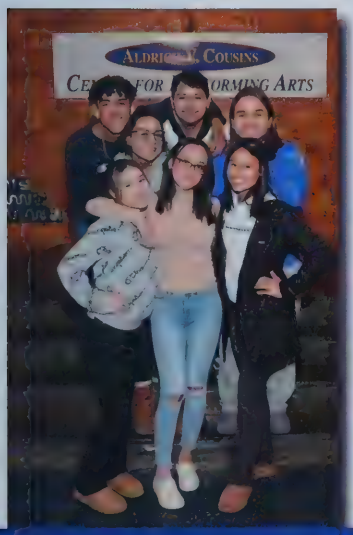

SIBLINGS

BEFORE & AFTER

PARENT MESSAGES

CLASS OF 2020 LHS ADVISORS

Mrs. Billingham & Mr. Mills

To the Class Of 2020,

You entered this world during the September 11th tragedy, and you are now graduating in the midst of a global pandemic. There is no doubt you will be shaped by these events. Shaped into better people. More compassionate. More empathetic. More selfless. We are so proud of the accomplishments you have made as both students and individuals and we hope this practice continues long after your high school career has ended. It has been a true honor being able to call ourselves class advisors for the class of 2020. We wish you all the best of luck with your future endeavors. Keep your chin up and do your very best. Most importantly, stay classy!

CLASS OF 2020 CTEI ADVISORS

Mrs. Cucchiara & Mr. McNamara

Dear Class Of 2020,

As you entered Leominster High School and Center for Technical Education Innovation School, it was most probably with apprehension and confusion, contemplating how the next four years would evolve. The years have passed and, in retrospect, you found yourselves acclimating to alternating schedules, challenging courses and a multitude of personalities to which you needed to adjust. You chose activities that satisfied your curiosity, broadened your knowledge and, in the process developed friendships, some of you will maintain throughout your lives. You should leave these halls with fond memories and proud of the many accomplishments in scholastics, shops, sports and fine arts which have prepared you for the next stage in your young lives. We wish you happiness and love. We wish you many opportunities to excel in the pursuits of your individual choosing. Never be afraid to take risks to realize your dreams.

Congratulations

Class Of 2020!

SENIORS

Leonardo Abranches Netto

Abdul Acceus

Grace Adams

Nickname: Grace
Quote: *"Let all that you do be done with love" - Cor 1 16:14*
Hit: Tounge Tied - Grouplove
Memories: Game day bus rides, FNL, Westfield, A.S, A.D, Cali summer 18, RKK, QC, Girls State, Wachu Stars, C.L, A.P, M.S, T.M, trips to moes, FL, STA, SB w/ hatty,
Ambitions: Be happy with wherever life takes me

Faith Akoachere

Quote: *"Be passionate in everything you do."*
Hit: Murder on My Mind - YNW Melly
Activities: Volleyball, Basketball, Lacrosse, Being a Deacon
Memories: Sports, Pep Rallies, Fitchburg vs Leo Basketball Games, Health Occupations, Powderpuff, Europe 2018, Concerts, Hanging with Friends
Ambitions: Always be happy, have a family, and go some places.

Ivana Akoachere

Nickname: Ivanka
Quote: *"My life is mine to remember." -Drake*
Hit: Still Think About You -A Boogie
Memories: FNL, Columbus Day weekend at Angie's, car tag, the night of 11/17/19, Powderpuff, A Boogie concert with D.D., Halloweekend(s), game day bus rides, Hoco, "slimes", "daddies", hangouts with C.A. and T.B.
Ambitions: to be successful and find true happiness

Vanessa Akosah

Noah Albert

Uriel Alfaro

SENIORS

Marcos Alicea

Bailey Allain

Nickname: Billy
Quote: *"Ehh bud"*
Hit: Freddy Krueger - YNW Melly and Tee Grizzley
Activities: Lacrosse , hockey and chillin with the boys
Memories: MM,EF,DT,ZM,SS,SP
Ambitions: Possible marine and criminal justice major

Julia Almeida

Nickname: Julez
Quote: *"All our dreams can come true, if we have the courage to pursue them"-W. Disney*
Hit: No guidance - Chris Brown ft. Drake
Activities: Painting, guitar, piano
Memories: meeting my friends, concerts, random trips to Disney , Apex,K.V., C.A, P.C, E.N, M.H, M.B, E.M, G.A, R.A, K.S, C.M, I.A,
Ambitions: To be successful

Valentina Alvez

Nickname: Valentine
Quote: *"Ok Boomer"*
Hit: Everything I wanted- Billie Eilish
Activities: Auto Tech
Memories: Senior ditch day

Isabelle Amaral

Nickname: Belle
Quote: *"Every ending is just a new beginning."*
Hit: So Will I (100 Billion X) - Hillsong United
Activities: Playing piano and painting
Memories: SA, EC, BM, AM, SJ, MCP, NT, SM, LM, GG, EM, camping trips, trip to New York, french class
Ambitions: To be happy in anything I do

Stephanie Amoako

Nickname: Steph
Quote: *"If a teacher ever told you it was going to be a good year..... they lied"*
Hit: Party in the USA - Miley Cyrus
Activities: SLEEP & NETFLIX
Memories: Looking back at all the essays I waited until the last night to do makes me realize how much of an OG I am.
Ambitions: CEO of my own Business

Emilee Anderson

Nickname: Emmy
Quote: *"It is not in the stars to hold our destiny but in ourselves."*
- Shakespeare
Hit: Dreamer - Ozzy Osbourne
Activities: Cheerleading and playing guitar
Memories: Winning NCA (National Cheerleading Association)
Ambitions: Become a Naval Officer

Andrews Annan

Nickname: Andrew
Quote: *"originality is forgotten but key"*
Hit: 4x feat stunna 4 vegas - dababy
Activities: Having fun
Memories: knee surgery
Ambitions: be successful

SENIORS

Xavier Arias

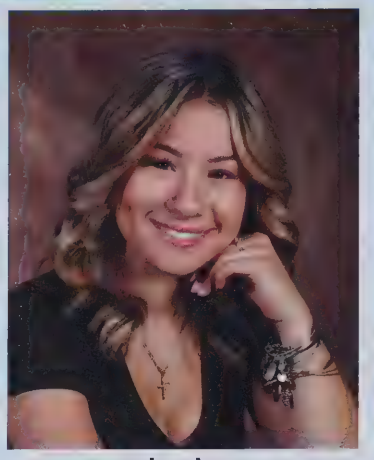

Lucia Arrua

Nickname: Luchachacha
Quote: *"That's just on."*
Hit: DTB- A Boogie wit da Hoodie
Activities: Working at Target...
Memories: Foolery with the gang, J.R, M.G, C.G, C.D, R.S, L.B, A.M, M.D, Friday, soccer games
Ambitions: Accountant/ Real estate agent

Christian Arsenault

Kaitlin Arsenault

Nickname: Kai
Quote: *"You are what you love, not who loves you" - Fall Out Boy, Save Rock and Roll*
Hit: These Are the Days of Our Lives- Queen
Activities: Marching band, concert band
Memories: Going to Disney with the band and marching through Magic Kingdom
Ambitions: Start a band

Clara Atakora

Nickname: Cmoney
Quote: *"Don't be shy put some more!"*
Hit: In the Party- Flo Milli
Activities: Sleep
Memories: Covid-19
Ambitions: Model by day, Crime fighter by night.

Sabrina Bailey

Trevor Baj

Nickname: trevbaj
Quote: *"Yo tengo cinquenta salchichas"*
Hit: All The Way Up - Arlito.IV
Memories: Going to football games, when they played my song at parties, making music with my friends, and going to Brendans basement to eat dominos.
Ambitions: Idk be a famous musician or something

Valentina Bandera

Nickname: Vale
Quote: *"There'a nothing more beautiful then a smile who struggled" - N.M*
Activities: Draw
Memories: In plumbing when we we having shop party and everyone was eating at the time felt like home
Ambitions: Be a therapist and have a company

SENIORS

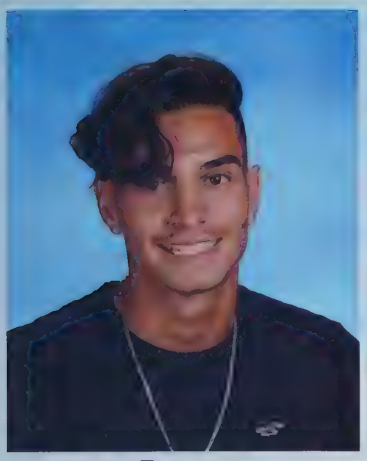

Franco Barreto Santana

Kendall Bastarache

Nickname: Kendak
Quote: *"Get busy living or get busy dying"*
Hit: Ballin - Mustard
Activities: Varsity Cheer
Memories: Cheer, Natty's 2018/Florida, KC, BS, EA, HK, BF, Halloweekend at David's, & girl's nights
Ambitions: Be happy

Javier Batallas

Nickname: YFC Javi
Quote: *"YFC gon be heard."*
Hit: January 28th - J cole
Activities: Making hits
Memories: Turning my first 2 Ls into a W
Ambitions: You'll see.

Xavian Batallas

Aaron Bateman

Quote: *"Reality is the by product of thoughts and emotions, create wisely"*
Hit: a BRAINDEAD civilisatixn - Scarlxrd
Activities: Climbing, Snowboarding, Music, Piano
Memories: The Bois: JP, IP, SA, SP, TH, CB, LC, LH, PS, LL, CV, JS, BM, AP, SO, and GJ, George, Gerald, Gordon, and Gilbert, LB, SB, LB, DB, LB

Isaac Batista

Nickname: MEATBALL
Quote: *"Got out alive. Who knew?"*
Hit: Keep Ya Head Up
Activities: Cooking and baking
Memories: Meeting my girlfriend
Ambitions: Hopefully not becoming broke

Marcus Bernard

Nickname: Twin
Quote: *"They ain't know from the beginning, The twins is always winning"*
Activities: basketball
Ambitions: To be happy

Matthew Bernard

SENIORS

Ian Blakeman

Alex Boateng

Nickname: Alpha
Quote: *"Aspire high to sky"*
Hit: Truth hurts - Lizzo
Activities: Video games and soccer
Memories: The Trip to Italy with family
Ambitions: Scientists

Jonas Bocash

Melanie Borges

Nickname: Mel
Quote: *"1Corinthians 16:13"*
Hit: Set A Fire -Jesus Culture
Activities: Spending time with (ID, KH, JP, JA, MH, JC, AL), G.I.V.E., varsity track, volunteering.
Memories: Starting my first job at M.B., making new friends, and having game nights.
Ambitions: Earning my Ph.D. in psychology and possibly open my own practice.

Jaxon Bourgault

Myles Bowers

Kylie Bray

Nickname: Ky
Quote: *"sometimes you will never know the value of a moment until it becomes a memory" - Theodor Seuss Geisel*
Hit: We Are Young - fun (feat. Janelle Monáe)
Memories: Carpentry, Student gov, hanging out with the buds, nighttime drives, working at Target and Davis Farmland, exploring abandoned places, Love Island marathons coaching U10 softball
Ambitions: Marine Biologist

Jimina Brennan

Nickname: Mina
Quote: *"I knew what to do, but in reality I had no idea what to do." - Michael Scott*
Hit: Beautiful Crazy - Luke Combs
Activities: I enjoy taking long walks and listening to music.
Memories: I became my self. Whether it was through academics, my trade, or just as a better person.
Ambitions: I hope to have a family of my own and to be happy.

SENIORS

Andrew Broomfield

Richard Budd

Leonardo Budzinski

Nickname: DiCaprio
Quote:
"Leominster Soccer:
Established-1909
Reestablished-2019"
Hit: 8TEEN - Khalid
Activities: Soccer, Fishing, Boolin
Memories: District Champions, 4TF, Summer 2019, Gang, Doyle Field
Ambitions: Mechanical Engineer

Andres David Buenahora

Samantha Bunner

Jake Burns

Nickname: Burnzie
Quote: *"You either think I'm funny or actually insane."*
Hit: Ric Flair Drip - Offset
Activities: Basketball and Baseball
Memories: Chillen with CMB, F.B, The 100 slumbers, The get togethers
Ambitions: To graduate college and to make a living for myself

Nevaeh Butler

Quote: *"Great achievements never come from comfort zones."*
Hit: thank u, next - Ariana Grande
Memories: Going to pep rallies with my friends, getting to know my educators, being able to form new connections with people, going to my very first homecoming dance.
Ambitions: Becoming a Veterinarian and helping animals around the world.

Isabel Byrne

Nickname: Byrne
Quote: *"And now that you don't have to be perfect, you can be good." - John Steinbeck*
Hit: I Get the Bag - Gucci Mane
Memories: Football games, rallies, powderpuff, painting, celebrating, living at JW's, running to Buffalo Wild Wings, Sky's, Hockey, lacrosse, S.T.U.M.P, NHS, procrastinating, and watching Netflix.
Ambitions: Be successful and content

SENIORS

Danny Cabrera

Nickname: Bebo
Quote: *"They wanna see you good but never better than them. Remember that"*
Hit: Life goes on. - lil baby (feat. Gunna & Lill Uzi)
Activities: Football, basketball
Memories: K.O, D.G, B.R, M.S, J.V, and all the guys
Ambitions: Own a business, & investing money.

Mireydys Calo

Jarrod Camerer

Nickname: J
Quote: *"We're always searching for something, but the treasure are the memories we make."*
Hit: Falling in Reverse, Popular Monster
Memories: The best memories were when I met new people and they became best friends, I'll always cherish the time spent with my good friends
Ambitions: I aspire to work in the film industry

Jared Campbell

Nickname: The soup
Quote: *"Sometimes in life, all you need is a bowl of soup"*
Hit: Lately - MGK
Activities: 80's-90's teen entertainment value.
Ambitions: To become a highly successful HVAC/R technician

Jaycee Campbell

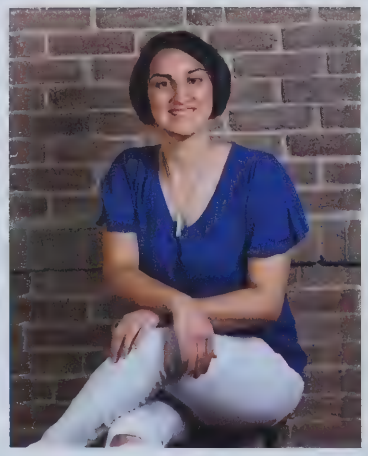

Tatiana Candiello-Dixon

Nickname: Tati
Quote: *"The only time you should look back is to see how far you've come."*
Hit: Hey look ma, I made It - Panic! At The Disco
Activities: softball, singing, being outdoors, reading non-fiction
Memories: Taking first place in softball in 2013
Ambitions: Becoming A Probation Officer

Lauren Caponi

Quote: *"I don't know where I'm going from here but I promise it won't be boring"*
Activities: Soccer and Lacrosse

Kaitlyn Carco

Nickname: Kaity, K8T
Quote: *"I can't, I have cheer."*
Hit: Smoke - Florida Georgia Line
Activities: Cheerleading
Memories: Chilis, BS, EA, PS, LC, EF, AM, CL, JB, GS, CTEi office, Cheerleading captain with my best friend Bsav, Summit champ, NCA champ, PRO, never having free time because cheer
Ambitions: Be the happiest I can be and never let anyone ruin that.

SENIORS

Aidan Carrillo

Nicholas Carter

Nickname: Nick
Quote: *"Wait huh? ... I'm lost"*
Hit: Successful - Ariana Grande
Activities: Tennis, Prom Committee, Student Government
Memories: Health Occ, A.P. Bio with G.J., D.M., & F.A., Uno with O.G., R.P., R.R., & J.D., Staples
Ambitions: Trauma Surgeon

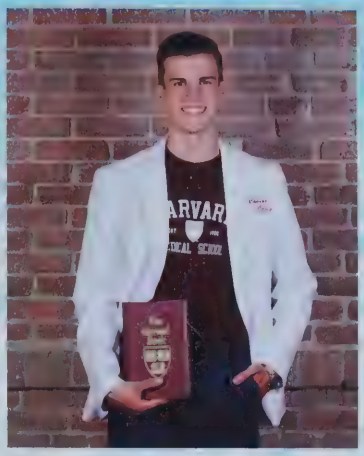

Connor Casey

Nickname: Dr. Casey
Quote: *"Short term satisfaction does not equal long term happiness"*
Hit: Viva La Vida - Coldplay
Activities: Swimming, Medical Research, and Helping People
Memories: Second Place at the State Science Fair, Receiving the Harvard Book, Junior and Senior Prom
Ambitions: Become a Pediatric Doctor and have an established family

Keagan Casey

Nickname: Keags
Quote: *"You can't put a limit on anything. The more you dream, the farther you get."*
Hit: Two Night Town - Jason Aldean
Activities: Swimming
Memories: Watching B wing almost burn down because of a cookie in Murph's toaster oven.
Ambitions: Lawyer or CIA

Ariana Castillo

Olivia Cepeda

Kimberly Cermeno Aguilar

Nickname: Kim
Quote: *"You all thought I was quiet. You thought wrong!"*
Hit: Hold Up - ddg
Activities: Being with Mariah warpuca
Memories: The banana
Ambitions: Get happy

Prince Chambass

Nickname: Prince
Quote: *"It doesn't work like that."*
Hit: Higher and higher - Jackie Wilson
Activities: Soccer
Memories: Having fun, doing what I like to do. The winter carnival. Making new friends.
Ambitions: Becoming an orthopedic surgeon.

SENIORS

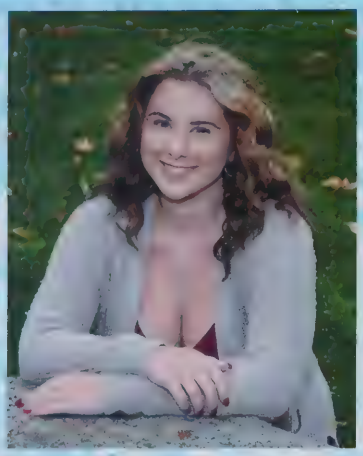

Rosalia Charpentier

Nickname: Rosie
Quote: *"She believed she could so she did"*
Hit: Mr brightside - The Killers
Memories: Hanging out with Ivy Lin, Sydney Harper, Victoria Ta, Kimberly Cermeno, Alex Richardson, Joe Scully, Gabby Tresaloni and being part of best buddy's
Ambitions: Go to college and become a child life specialist

Xuekai Chen

Philip Chiarenza

Jeremy Claudio

Jeremy Claudio Ojeda

Monica Clermont

Nickname: Mon
Quote: *"Mistakes of a girl, Makings of a woman."*
Hit: Grown Woman - Beyonce
Activities: Varsity Cheerleading, Yearbook
Memories: Junior prom. 2018 Thanksgiving pep rally. Cheer Practices.
Ambitions: Future Teacher; US ARMY

Nathan Cochran

Nickname: Nate
Quote: *"Pain is temporary, quitting lasts forever." - danny duncan*
Hit: Bad and Boujee - Lil Uzi Vert
Activities: Playing football or driving around
Memories: Mr.mills class '18 - '19
Ambitions: Diesel mechanic

Oren Cohen

Nickname: Kuro
Quote: *"You only live once. Might as well enjoy it."*
Hit: Asterisk, - Orange Range
Activities: Scouting, manga, anime, mangaYou
Ambitions: Areospace engineering, voice acting

SENIORS

Cierra Coircuard

Luis Collazo

Nickname: Lui
Quote: *"Respect the Drip"*
Hit: Danza Kuduro - Don Omar, Lucenzo
Activities: Playng Video Games, Working Out
Memories: Having Christmas Parties in HVAC
Ambitions: Get a high paying job

Damian Colon Pagan

Kimberly Colon Torres

Nickname: Kim
Quote: *"Promise yourself, no matter how it gets, you'll never give up on your dreams"*
Hit: The Greatest - Sia
Activities: Laugh every day with the girls.
Memories: Eat a muffin every single morning with Edualisse and laugh with Marbelys.
Ambitions: Succeed in all my plans

Mia Colon-Padovano

Quote: *"And I knew exactly what to do. But in a much more real sense, I had no idea what to do." -Michael Scott*
Hit: Bohemian Rhapsody - Queen
Activities: Tennis and watching movies
Memories: C.A, C.P, L.P, G.J, C.R, B.S, B.M, I.A, J.R, S.F, E.C L.R
Ambitions: Physician Assistant

Joseph Conlan

Nickname: Joey
Quote: *"school was cheese"*
Hit: Church on Sunday -Kanye West
Activities: Football
Memories: August 3rd, 2019. If you know, you know.
Ambitions: Electrical Engineering degree

Liam Connacher

Nickname: Conney
Quote: *"I'm sleep cuh"*
Activities: grizzin basketball, boofin with the boys, Nights on box, 2kers
Memories: Cmb boys, Fb, slumbers with the guys, Orchard and pop runs, Cindy slumbers, times with Terisani and coach Kingman, Rough Rides at Roehr.
Ambitions: Keep on chasing the bag and make millions

Monique Contreras

Nickname: monique
Quote: *"One day at a time"*
Hit: These Days - Rudimental
Memories: Friday night lights, going to the soccer games with my best friends, chilling in quarantine for 3 weeks during a world-wide pandemic, making tik toks during class, Dancing, Cheering, and Singing
Ambitions: One day, I hope to become a highschool spanish teacher

SENIORS

Bryant Cordero

Nickname: Bam bam
Quote: *"A day without laughter is a day wasted"*
Hit: Ok chill - wale ft.Jeremiah
Activities: Football,baseball,cutting hair,working out
Memories: Being in the fan section when boys soccer won districts
Ambitions: All in the LORDS hands.

Curtis Cordio

Lucas Cordio

Nico Cordio

Nickname: Nico
Quote: *"Don't give up you can do it... hopefully"*
Hit: Take Me Home, Country Roads - John Denver
Activities: Balling with Cmb, playing lacrosse, and snowboarding.
Memories: Hanging out with Cmb and going to all the games for sports.
Ambitions: Going to college and living a happy life.

Sebastian Cordio

Alexander Cormier

Roger Cormier Jr

Nickname: Gamer
Quote: *"Avengers: Infinity War - 2:16:39"*
Hit: Megalovania - Toby Fox
Activities: Eat, sleep, work, game
Memories: Staying up late without a worry in the world, surrounded by the people I care about most having the time of my life
Ambitions: Math teacher

Jose Correa

SENIORS

Serene Correia

Kevin Corsani

Nickname: Rio Grande
Quote: *"Light the world."*
Hit: Get Lucky - Daft Punk
Activities: Football, Wrestling, Community Service
Memories: Idk school
Ambitions: BYU, U.S Army, Living life to the max

Kyle Costales

Nickname: Kyle
Quote: *"Oh, I really like Thursday's."*
Hit: Raise your glass - pink
Memories: Sleeping, spending money, closing my eyes, not opening my eyes, keeping my eyes shut, I remember my very first day, I was a confused little Californian boy with no where to go.
Ambitions: Be a multi billionaire and have like 50 butlers.

Jason Cotoni

Matthew Cotoni

Shannon Cotton

Ke Kai Malu Crawford

Jeffrey Crete

Nickname: Jeff
Quote: "Jeff how come you aren't running?"
Hit: Stay - Post Malone
Activities: Cross Country, Indoor Outdoor Track
Memories: Easier times w/ JB, NC, Morning Car Squad, Applebee's, Late night car rides, Track Mascot, Football games, All the good times w/ LF, MR, JS, JB, NC, and XC/T&F gang
Ambitions: Live a happy and successful life.

SENIORS

Sarah Curley

Nickname: Squirt
Quote: *"I'm not great at the advice. Can I interest you in a sarcastic comment?" - Friends*
Hit: Runnin' with the Devil -Van Halen
Activities: Skiing and softball
Memories: hanging out with my friends
Ambitions: Graduate from college and become a teacher

Caiya Curley White

Nickname: Cai
Quote: *"If everything was perfect, you would never learn and you would never grow."*
Hit: Enemies - Post Malone
Memories: Car tag, running the night of 11.17.19, kicking north middlesex out of playoffs, powderpuff game, the slimes : I.A S.F A.S A.M J.C F.A G.J D.D, Daddies: S.F I.A K.D A.I , being the lookout for the gang , beating fitchburg once again, soccer team beating saint johns to win districts, hide and seek in the dark
Ambitions: Be successful and live a happy healthy life

Liam Curtin

Nickname: LT
Quote: *"Indubitably."*
Hit: Self Control - Frank Ocean
Activities: Playing football, listening to music, and just hanging out with my boys.
Memories: Just countless moments of hanging out with my favorite people.
Ambitions: Making the most of the opportunities that I get.

Kiana D'Addeo

Nickname: Kiki
Quote: *Some people call me "daddy-o"*
Hit: The climb - Miley Cyrus
Activities: Dance
Memories: Fun nights with my girls Friday night games
Ambitions: Make the world a better place

Paola D'Almeida

Nickname: Pao
Quote: *"Lesson learned, now let's move on."*
Hit: Dreams&nightmares- Meek Mill Beautiful Girls- Sean Kingston
Activities: Field hockey and basketball
Memories: School walk out freshman year
Ambitions: Traveling the world and making a legacy

Nathan Davila

Matheus De Araujo

Mayra De Carvalho

Nickname: Mayra
Quote: *"I'm that girl eating Hot Cheetos at 7am."*
Hit: Catching feelings - YNW Melly
Activities: My favorite activity outside of school is binge watching Netflix
Memories: Hot Girl summer all summer '19
Ambitions: To work with little kids and help them, and later have kids of my own.

SENIORS

Sarah De Oliveira

Richard Decarolis

Haylee Deforte

Nickname: Hay
Quote: *"You never know how strong you are until being strong is the only option you have"*
Hit: The Weight - Shawn Mendes
Activities: Theater
Memories: Being in Theater w LHSTC; festival, tech weeks, theater-not-giving, musicals, being secretary, Getting my license/first car, Going to many concerts, some with M.P and G.T, Going to Proms with T.L, M.W, E.F, E.F, who graduated, and Working two jobs.
Ambitions: Mental Health Therapist

Javian Dejesus

Nickname: Papo
Quote: *"Slat "*
Hit: HYFR - Drake and Lil Wayne
Activities: Sports ,bodybuilding, and chillin with the guyza's
Memories: School walkout to city hall
Ambitions: To keep looking forward,never back

Hunter Delatte

Matheus Delgado

Ryley Dell'Olio

Caleb DeSouza

Nickname: Caleb
Quote: *"Follow your desires in search of purpose but true purpose is only found in Jesus."*
Hit: O Praise The Name (Anástasis)- Hillsong Worship
Activities: Going to pep rallies with my friends, getting to know my educators, being able to form new connections with people, going to my very first homecoming dance
Memories: Making friends and getting ready for life.
Ambitions: Honor God with everything I do and to be used by Him to spread His love.

SENIORS

Erica Dessalines

Nickname: Ticky
Quote: *"Qui veut Juin prépare Octobre, OKEU KOTS! " -Anon. (with a touch of me)*
Hit: Zendaya - Dig down deeper
Activities: Volleyball, Dance, Writing, Tennis(vut still an amateur at that)
Memories: After school Tuesdays with Mama Jackie at UBMS
Ambitions: Take care of my father, make him and my sister proud, be happy and succesful.

Ian Devaney

Nickname: Eyeballs
Quote: *"Okey"*
Hit: Life is Good - Future ft. Drake
Activities: Chilling, video games, G.I.V.E.
Memories: MB, JC, JP, AL, TP, the Altima, the Avalon, Electrical, Nypro, MB gang, G.I.V.E
Ambitions: Career in Electrical

Cameron Dewolf

Kassandra Diaz

Nickname: Kassie
Quote: *"Maybe I'll be fine in May."*
Hit: Forever - Drake ft. Kanye West, Lil Wayne, and Eminem
Activities: working
Memories: E.C, Mcds, Sesh, Dunks runs
Ambitions: Be happy and successful

Santiago Diaz Saldarriaga

Nickname: Santi
Quote: *"School is a scam and nobody can't change my mind about it. "*
Hit: That only Hispanic song played during the pep rally
Activities: Netflix
Memories: dying of cold while the school decided to do a drill during winter.
Ambitions: To become a billionaire

Alexander Dimarco

Josmeidy Dipre Luciano

Nickname: Josie
Quote: *"Push yourself, because no one else is going to do it for you"*
Hit: Vivir mi vida- Marc Anthony
Activities: Gymnastics, running, and Netflix
Memories: Going to the games and quizlet
Ambitions: Pediatric Nurse practitioner

Kaylee Doiron

Nickname: Kay
Quote: *"There's always more to a story than people think"*
Hit: Hey Julie! -Kyle and lil yachty
Activities: Ice Hockey, Field Hockey, Lacrosse
Memories: Parties with AI,SF,CW,IA, HOCO, summers with jaclyn, Halloweekend, car tag, the list, running from...at menys.
Ambitions: Elementary school Teacher

SENIORS

Micaela Dominguez

Nickname: Mickey
Quote: *"Be Bright, Sunny and Positive. Rise, Shine, and Hold you Head High."*
Hit: Graduation - Juice WRLD
Memories: My best memory was getting accepted into the Culinary Arts program because I worked so hard my freshman year to get in. I would like to Thank my Culinary teachers for helping me throughout my High School years.
Ambitions: Becoming a Pediatrician

Lynn Dorcely

Parker Doucette

Nickname: Parker
Quote :*"If you ain't first, your last" - Ricky Bobby*
Hit: Lil Uzi Vert, Migos and Lil Skies
Activities: Street Hockey and Snowboarding
Memories: What's a parabola!? HVAC family! Cruisin in the HumV and blowing up the motor! Trip to Aruba.
Ambitions: Make Money!

Danisha Douglas

Lauren Dube

Nickname: Dube
Quote: *"Try not to suck so bad" ~ Coach Hatfield*
Hit: I Want It That Way - The Backstreet Boys
Activities: Softball
Memories: My junior year, the whole varsity season, probably my favorite moments.
Ambitions: To become a broadcaster for sports.

Brandon Duley

Denae Dupree

Nickname: Denae
Quote: *"That felt like a fever dream."*
Hit: While We're Young- Jhene Aiko
Activities: Tik Tok
Memories: Running from the cops...a lot.
Ambitions: Secure the Bag.

Aleyna Duval

Nickname: Lena
Quote: *"The universe always falls in love with a stubborn heart."*
Hit: Umbrella - Rihanna
Activities: Soccer and spending time with my family.
Memories: meeting friends I'll never forget, great summers, night games, lots of coffee, Washington D.C. with stump, C.L., A.S., G.A., M.L.
Ambitions: travel, have a family, love my job

SENIORS

Yamilet Echevarria

Nickname: Yami
Quote: *"aren't you the one that brought your dog?"*
Hit: Anything on tiktok
Activities: Dying at track
Memories: Friday night lights , Powderpuff , senior breakfast , pep rally's , first homecoming ever, prom , beach trips , tiktok
Ambitions: dental hygienist , have lots of chihuahuas :)

Cori Helena Ennoo

Nickname: Coriiiiii
Quote: *"Uhhhhh what you say?"*
Hit: Motivation - Normani
Activities: 2:30 Nap
Memories: Can't recall
Ambitions: Don't worry about it

Aaliah Esquilin

Quote: *"Leave those who don't deserve a place in your life"*
Hit: Stuck in my feelings - Andreas Moss
Activities: Learning and speaking new languages, volunteering at different places, reading, sleeping, and studying.
Memories: First day of senior year when I walked through the doors and I realized how much I'd miss LHS. It already feels like a better version of home.
Ambitions: Attending college and becoming an aviation maintenance mechanic

Paola Estremera Rivera

Michael Fahim

Evan Falandys

Nickname: Evdawg
Quote: *"Life is like a sandwich, either way you flip it The bread comes first"*
Hit: Chicken Fried, - Zac Brown Band
Activities: Lacrosse, Golf, Fishing
Memories: Meeting my friends
Ambitions: Special Education Teacher

Lauren Farrar

Ashley Feliciano

SENIORS

Selena Feliciano

Ruth Ferreira-Diego

Nickname: Ruthy
Quote: *"They prayed on my downfall, but hey after I fell I got back up"*
Hit: Obsesion - Aventura
Activities: Sleeping, getting money, and watching Netflix
Memories: Sleeping through all movies in my classes while I was supposed to take notes.. oops sorry
Ambitions: To be richhhhhhhhhh, babyyyyyyy

Joseph Figueroa Rivera

Skylar Finnegan

Nickname: Sky
Quote: *"What's the moves this weekend?"*
Hit: Saturday nights - Khalid
Activities: Basketball, field hockey, and eating
Memories: "The best times w/RF, GF, PF, AI, LK, ED, MS, RR, SF, AR, HW, MP, BD, and OH. Maine with the MAINS! Beach week, summer 18, Boston trips w/AI, my crib w/the homies, devil with EF, late night ventures, fhock and bball
Thank you mom and dad for everything!!"
Ambitions: To be happy, successful, and to do what I love

Katelyn Fish

Nickname: Kate
Hit: Anything that Is pop
Activities: Watching Tv and others
Memories: I have great memories of me as a kid

Cassandra Fisher

Ian Fisher

Lauren Fleury

Nickname: Mcfleury
Quote: *"Parks & Rec, season 4, episode 7, minute 15:38"*
Hit: Another Sad Love Song - Khalid
Activities: Softball and thrifting
Memories: Applebees and thrifting dates w/ JS, late night car rides w/ JC & MR, photoshoots w/ JS & FH, nails w/ VR, old navy w/ MP & GT, softball w/ GT, ML, & LD, target trips w/ EH.
Ambitions: Travel the world and have a family.

SENIORS

Victoria Foster

Nickname: Tori
Quote: *"They say the best things take time, that's why I'm always late."*
Hit: Ready for war- lil Tjay
Activities: I babysit, have fun with my friends
Memories:M.B,A.H Friday night football games, spending time with the people I love
Ambitions: I want to be a first grade teacher

Brina Frederick

Nickname: Bri
Quote: *"Maybe I'll be fine in May."*
Hit: Even though I'm leaving - Luke Combs
Activities: Cheerleading, work
Memories: Friday night football games , hanging out with friends
Ambitions: Being successful and happy

Corey French

Nickname: Modelo Time
Quote: *"Money may not buy happiness but i'd rather cry in a ferrari than on a bus."*
Hit: Denzel Curry "Ice Age (feat. Mike Dece)
Activities: Model Building
Memories: August 3rd, 2019. If you know, you know.
Ambitions: Billionaire Stock Broker

Corbin Furbay

Angela Fusco

Lily Fyfe

Nickname: Fyfe, Lil
Quote: *"werk." - Lily Fyfe*
Hit: Letting Go - Sean Kingston (feat. Nicki Minaj)
Activities: dance, voice, crossfit, hiking, laughing, complaining, church lectoring and making coffee
Memories: hoco, squad sleepovers, Jamaica, Nashville, parties, daddys best, football games, nationals, beach trips, GS, MB, MS, EC
Ambitions: To perform on Broadway and become a mom.

Lionel Gabe

Nickname: Lio
Quote: *"Nothing good comes easy"*
Hit: JUICE - YCEE
Activities: Soccer
Memories: Making friends I will forever miss
Ambitions: Degree in Pharmacy

Elaina Gallant

Nickname: Elaina
Quote: *"instead of stressing about the past, focus on the future"*
Hit: Nonchalant- A boogie, Pain- J.I
Activities: Wrestling and basketball
Memories: School walk out
Ambitions: Travel the world and make money!

SENIORS

Olivia Gallo

Nickname: Liv
Quote: *"Not all goodbyes are sad. Example: goodbye, school."*
Activities: Soccer
Ambitions: Be successful

Amber Gary

Cayleb Gervais

Sydney Getty

Nickname: Syd
Quote: *"This one time, at band camp..."*
Hit: Roslyn - Bon Iver
Activities: Marching band
Memories: Hanging out with J.P., Meeting M.C., getting dominos every night for a straight week, band camp
Ambitions: Become a DCF social worker

Liam Gianakis

Dante Giannunzio

Nickname: Donny
Quote: *"I should graduate"*
Hit: Rolling Loud- YNW Melly
Activities: Hockey I guess, Coolin with the boys
Memories: My old hood and my friends that lived there
Ambitions: Grow up make a lot of cash and be that guy

Arlee Gilot

Nickname: ARLITO
Quote: *"forget what they told you highschool is lit"*
Hit: No Flocking - Kodak Black
Activities: Football & Music
Memories: living everyday of highschool like it was the best
Ambitions: chasing money and livin like there's no tomorrow

Geneva Gilot

Nickname: Arlee
Quote: *"Yes I am the older twin, he lied to you"*
Hit: talk 2 u - Brent Faiyez
Activities: Volleyball & Cheer
Memories: Prom, Summer 2k19, BHC Gala 2K19 & 2K20,
Ambitions: I want everyone to laugh as much as I do!

SENIORS

Cierra Girouard

Nickname: Chuberbi
Quote: *"Bro relax i'm literally just vibing"*
Hit: Dizzy On the Comedown - Turnover
Activities: Read, watch YouTube, play video games & sleep
Memories: Going to PR & Costa Rica, completed 100 hour nail technician course at Cosmix School of Beauty Sciences, football games, prom, leaving school to go eat & sleep
Ambitions: Finish college, publish a book & open an animal clinic in Puerto Rico

Therron Glynn

Nickname: T Bird
Quote: *"Great moments are born from great opportunities. Herb Brooks"*
Hit: Fishin in the dark, Nitty Gritty, Band
Memories: Hockey, lacrosse, DM, AI, SF, ZM, BA, PS, ZM, EF, ML, BR, DG, LS, MB, AH, RD
Ambitions: Stay healthy, go to college

Robert Goldman

Nickname: Robbie
Quote: *"Well, a 61 is still passing."*
Hit: Layla - Eric Clapton
Activities: Gaming, working on my car
Memories: Laughing and talking during class with friends
Ambitions: I want to be a police officer

Ivett Gomez

Nickname: Nicole
Quote: *"It always seems impossible until it's Done!!!"* ~Nelson Mandela
Hit: Masterpiece: -Tori Kelly (ft. Lecrae)
Activities: Cooking, computer programming, sleep, photography, swimming
Memories: I use to move a lot. New friends and new schools.The first day of school was always a fresh start full of newness.
Ambitions: First generation college student.

Camila Gonzaga Dasilva

Nickname: Ca
Quote: *"I know one of you guys took my pencil"*
Hit: Ela e top, - Mc bola
Activities: Hanging out with friends, watching the sunset
Memories: Gang: JR, LA, LB, MG, RS, CG, AM, MD
Ambitions: Become a medical dermatologist :)

De Andrei Gonzalez

Nickname: DG3, Dee
Quote: *"I bet I shake the room" Bashar "Pop Smoke" Jackson*
Hit: Many men - 50 Cent
Activities: Basketball, being drippy, being a boss
Memories: JD AM LR OTF, RIP WOO JAH JW KOBE, Freshmen year
Ambitions: Become successful, become a great accountant

Kenia Gonzalez Lopez

Samantha Goulet

SENIORS

Daniel Grady

Nickname: Dan
Quote: *"I am the Lorax and i speak for the trees, and they speak Vietnamese"*
Hit: All Star - Smash Mouth
Activities: Video Games
Memories: When rick became a janitor at lhs
Ambitions: Get a job

Marcel Graham Bell

Nickname: MarcelGmoney
Hit: War - Pop Smoke (ft Lil Tjay)
Activities: Chillin with the guyzas
Memories: Soccer games, Friday darties at the luchachach1a crib, R.S, L.A, C.G, L.B, C.D, J.R, M.D, A.M, getting nutty, T with the guyzas
Ambitions: Get my bread up then my funny up

Ashlyn Grant

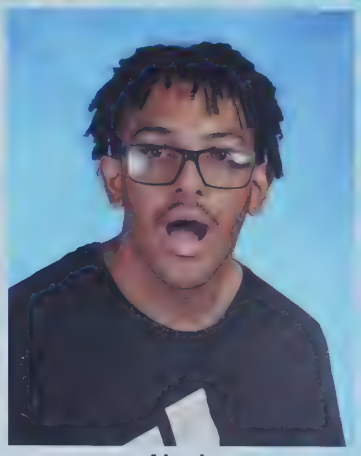

Alexis Guerrero

Marbelys Guerrero Rodriguez

Nickname: Malbe
Quote: *"Your dedication defines your success"*
Hit: I Don't Care - ED Sheeran & Justin Bieber
Activities: Volleyball
Memories: All my friends
Ambitions: Nurse

Gabriela Guzman Rios

Nickname: Gaby
Quote: *"I survived... unfortunately"*
Hit: Safaera - Bad Bunny
Activities: Volleyball, sleeping, eat chicken nuggets
Memories: Skipped winter carnival to go to walmart
Ambitions: Never have kids

Michael Haas

Nickname: Mikey
Quote: *"Enjoy the little things"*
Hit: Breaking - Benjamin Breath
Activities: Driving
Memories: I got stuck in the parking lot
Ambitions: Electrical

John Habib

SENIORS

Thomas Halliwell

Nickname: Tommy
Quote: *"Time you enjoy wasting, was not wasted." -John Lennon*
Hit: Pull Up - Lil Keed
Activities: Baseball, Snowmobiling, Skiing
Memories: Winning the dodge ball tournament.
Ambitions: I'll strive to achieve a degree in business.

Isabella Hammerbeck

Emily Handy

Laura Harbs

Eve Hard

Nickname: BloodyTurtle
Hit: Go Forth and Die (Metalocalypse)
Activities: Writing, reading, hanging with the future hubby.
Memories: Makeover day with the graphics crew
Ambitions: Being both a housewife and dark fantasy author

Sydney Harper

Nickname: Syd
Quote: *"Not all blondes are dum."*
Hit: Anything country
Activities: Traveling, listening to music, and watching Netflix.
Memories: Going to Friday night football games.
Ambitions: Making it through another four years of school.

Tasiana Harris-Bradshaw

Nickname: Tay
Quote: *"Class of Coronavirus and quarantine babies"*
Hit: Levi High - DaniLeigh (feat. DaBaby)
Activities: Basketball
Memories: Tardy Sweeps, OSS, ISS #2K16
Ambitions: Helping those in need of assistance

Daniel Hart

SENIORS

Haleigh Haueisen

Michael Haueisen

Katrina Hayes

Nickname: Hayes
Quote: *"LHS is a garden full of tools"*
Hit: Airplanes - B.o.B
Activities: Watching Netflix, sleeping, and working
Memories: Picking on Mr.Oxford every time we seen each other and Mr. Ordway always singing Purple Haze when he seen me
Ambitions: Live a long life with a successful career as a social worker

Alexis Hebert

Nickname: Lex, Lexi
Quote: *"Just let me know when and where and ill be there.. 20 minutes late."*
Hit: Welcome To The Party - Pop Smoke
Activities: Doing crazy things with my crazy people
Memories: JR, TF, DG, CD, JW, DC<3 ... Athens pizza, Yomato, Vermont w/ RD, Nurse.., Salisbury Beach, Florida, "Morning Sunshine!!"
Ambitions: Get That Moneyyyy! $$$$$$

Alex Helenius

Emily Her

Nickname: Em
Quote: *"Hard work beats talent when talent fails to work hard."*
Hit: Love Yourself - BTS
Memories: Playing volleyball, Surviving AP classes, Helping the boys volleyball team, Hanging out with friends, Track, Watching K-dramas & All Things K
Ambitions: To go to college and become an OB/GYN

Christian Hernandez

Sebastien Hernandez

SENIORS

Jiovanni Herrera

Madison Hill

Avery Houle

Liam Hoyle

Quote: *"We look up at the same stars and see such different things." -Jon Snow*
Activities: Skiing
Memories: March to City Hall, Super Bowl LI
Ambitions: Astronomer

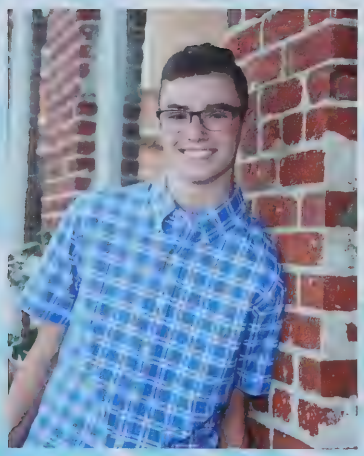

Max Hytinen

Nickname: Can't get shorter than Max
Quote: *"My Lung DID NOT collapse."*
Hit: High way to Hell-ACDC
Memories: 69 Farm Hill road, Gemini,Painting the Rock x2, parties every weekend and chilling with all my friends, Baseball
Ambitions: Live a dope life

Alessandra Iacaboni

Nickname: Ali
Quote: *"Thats a terrible idea... What time?"*
Hit: Last Friday Night - Katy Perry
Activities: Varsity Field Hockey
Memories: Barnabys 7th Period, 4th of July, Skys house, Fockey, New Years, Prom, Pats Parade, Memories w/ SF,ED,NC,AR,RR,KD,CW,LK,OH, AI,HW,MS,AH,SW,SB,JB
Ambitions: To be happy and successful

Shrushti Jagtap

Quote: *"ight imma head out "*
Hit: House of Balloons - The Weeknd
Activities: art, NHS, swimming
Memories: when me and the art class went to the MFA in Boston!

Jacob Jenness

SENIORS

Hayley Jensen

Nickname: Jensen
Quote: *"I never outgrew my emo phase"*
Hit: Young Dumb & Broke - Khalid
Memories: The Carpentry bus, building at Barrett Park, Chili's, late night McDonald's runs, City Girl's Summer, the Clinton tunnel, Coffeelands, Denny's, Lake George
Ambitions: My main goal is to blow up and then act like I don't know nobody

Jessica Jimenez Toribio

Benjamin Joffrion

Nickname: Ben
Quote: *"Highschool was one big bruh moment"*
Hit: Earfquake - Tyler,The Creator
Activities: Hanging with the boys
Memories: Summer 2019
Ambitions: Idek dude

Starker Jones

Yohance Jones

Brendan Joyce

Quote: *"It's not what you're capable of, It's what your willing to do." - Mike Tomlin*
Hit: Take me home, country roads - John Denver
Memories: Planetary with Lt and Leatherman, Gym with Liam, Cam, and Zach, English with Darian, Tocci, and everyone else, Driving around with the boys, Hanging with friends & watching football
Ambitions: Move to Montana and make a lot of money

Grace Juma

Quote: *"There are far, far better things ahead than any we leave behind."*
Hit: Young, Wild & Free - Snoop Dogg & Wiz Khalifa
Activities: Tennis, Field hockey, Student Council, National Honor Society, Best Buddies, Student Government
Memories: Car Tag, Skylar's Basement, David's Garage,
Ambitions: pediatric surgeon

Joshua Kasule

Nickname: Josh
Quote: *"Wheezy Outta Here"*
Hit: Blika Blika - Lil Durk
Activities: Black Heritage Club
Memories: Pep Rally 20'
Ambitions: To become a Clinical Therapist

SENIORS

Hannah Kearney

Nickname: Kearnball
Quote: *"My tardies are higher than my grades"*
Hit: Young wild and free - Snoop Dog
Activities: Working, hanging with friends, volleyball, sleeping
Memories: Car tag, Fourth of July, Friday nights with the boys, EF,SK,AF,EA,SB,AH,SW,AI,CCW,MT,DT,DW,ZM,KL,LC,JB, Burger
Ambitions: Becoming an early education teacher

Brenna Kelly

Nickname: Brennan
Quote: *"Whether we are based on carbon or silicon makes no fundamental difference."*
Hit: Freeze The Saints - Stephen Malkmus
Memories: Making new friends, finding out who I really am, beginning my transition from female to male, Figure skating
Ambitions: To publish a paper on Rfn. Moss's life and tell the world his story.

Preston Kelly

Hayden Kennedy

Katherine King

Chris Lafortune

Nickname: Chris
Quote: *"never put off until tomorrow what can be done with one hand"*
Hit: I'm not afraid - Eminem
Activities: Soccer
Memories: A dinner with my family and friends on my birthday
Ambitions: Engineer

Rohit Lalotra

Nickname: Roh
Quote: *"You are either India, or you are Outdia."*
Activities: I love working out and relaxing.
Memories: Just enjoying my highschool life with my friends.
Ambitions: Honestly, I don't know

Katiana Lamur

Nickname: Kat
Quote: *"I can't believe I'm gonna graduate school just for me to go to school again"*
Hit: You Found Me- The Fray
Activities: Guitar ,track
Memories: Ms.Quinn having dead rats in her classroom
Ambitions: Be a lawyer

SENIORS

Edilia Lane

Nickname: Eddie
Quote:: *"I am burdened with glorious purpose." -Loki Laufeyson*
Hit: Spice by DJ-Jo featuring Hatsune Miku
Activities: watching movies, anime, drawing, and playing with my dog, Thunder.
Memories: Nice mornings with friends, job sites with carpentry teachers, and ditching school that one time.
Ambitions: graduating college, moving to California and working in the film industry.

Mathew Laroche

Andrew Leblanc

Nickname: Drew
Quote: *"When you come to a fork in the road, take it"- Yogi Berra*
Hit: Panini - Lil Nas X
Activities: Playing baseball, working out at the gym, being with friends
Memories: Mock cheerleading in front of the school during the Thanksgiving football game rally, going to sporting events, playing baseball with my teammates.
Ambitions: Head coach for a high school baseball team

Jared LeBlanc

Kirsten Leblanc

Nickname: Curly
Quote: *"Right now, I feel too certain. I won't let it fade away."*
Hit: Golden Days - Panic! at the Disco
Memories: Going to job sites, having fun, Hanging with friends, playing with animals
Ambitions: To go to a state university for a bachelors in psychology

Trevon Leblanc

Nickname: Tleb
Quote: *"Hard work beats talent when talent fails to work hard."*
Hit: It was all a dream - Biggie smalls
Activities: Basketball, hanging out with family and friends
Memories: Victory rides home after basketball games, competitive practices, and good times with my buddies in class
Ambitions: Playing college basketball, becoming a counseling psychologist

Piper Levine

Gabriel Lima

SENIORS

Ivy Lin

Nickname: Ivy
Quote: *"Laugh loudly, Laugh often, and most importantly, Laugh at yourself"*
Hit: All of Shawn Mendes' songs
Activities: Sleeping and answering phone calls from the superintendents about cancelling school
Memories: The time I LITERALLY fell in front of the whole entire school
Ambitions: Supply Chain and Service Management

Fary Lino Diego

Anshley Liriano

Nickname: Anshley
Hit: None of Your Concern - Jhené Aiko
Activities: eating and sleeping
Memories: going to Dominican republic and Illinos right after
Ambitions: Getting an apartment that overlooks the city.

Orrine Loiseau

Nickname: Oreo, Cookie,Chocolate thunder thighs
Quote: *"That's on what? PERIOD."*
Hit: The Nght Is Still Young - Nicki Minaj
Memories: Becoming the MC for the pep rally, almost fighting M.B in the hallway, L.N and I wearing bonnets to school, P.R and I getting called down to Ms. Olivari office for M.C being supposedly "missing", R.M, L.N, and I struggling during track. C.A, F.A, S.A and I going to the A Boogie Wit Da Hoodie Concert. Thanksgiving pep rally. Making Youtube videos.
Ambitions: Become Successful

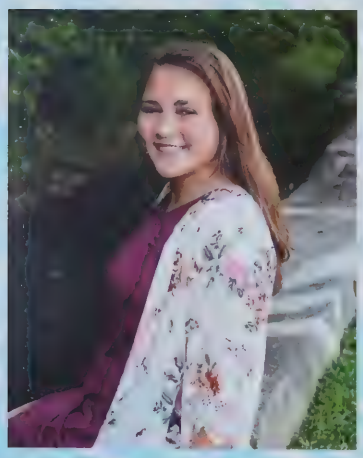

Mia Losey

Nickname: Mi-ha
Quote: *"Oh, I wish I could, but I don't want to." - Phoebe Buffay (Friends)*
Hit: Bohemian Rhapsody - Queen
Memories: BR, LC, AD, GA, NC, JW, IB, ED, GT powderpuff, pep rally, homecoming dance, prom, s'mores with friends, summer break, winter carnival, late night car rides, Varsity Soccer & Softball
Ambitions: A teacher for children

Kobe Lovangsabouth

Nickname: LouangDawg
Quote: *"Cmon Nowww"*
Hit: Fly Me to the Moon -Frank Sinatra
Activities: Lacrosse and slammin ferda
Memories: Adding M.B. to CMB. Being with F.B. and hanging with the gang.
Ambitions: To be like the nelk boys

Aiden Luckey

Amadeus Lulimachi

Nickname: Pablo
Quote: *"Thats crazy.....but did I ask?"*
Hit: Run- joji
Activities: Hangin with the homies, basketball, playing with my puppy
Memories: Those few special occasions I got to get breakfast with my friends before school
Ambitions: Geneticist

SENIORS

Colin Maher-Killelea

Nickname: Karate Kid
Quote: *"Colin, you're not funny!" -Lisa Bailey*
Hit: Answer - Tyler ,The Creator
Activities: Tricking
Memories: Flips in front of the senior class
Ambitions: Graduate and survive college.

Anthony Mahoney

Nickname: The Mahonebone
Quote: *"Bruh...."*
Hit: Xo tour lif3 - lil uzi vert
Activities: Off-roading, drawing, video games, photography
Memories: I can't choose, but any moment I shared with my friends I'd say is great memory
Ambitions: Engineering, mechanical engineer, photographer, artist

Athena Maillet

Jerry Maillet

Rebecca Maina

Nickname: Becky, Becca, Reba
Quote: *"Sometimes the right kind of no is better than the wrong kind of yes."*
Hit: Before I Let Go - Beyoncé Knowles
Activities: Black Heritage Club, Meditation Club, and AllthingsK
Memories: Going to NYC, Going to Canada, the BHC trip to Boston, protesting budget funds with LHS, and taking a photo shoot with my two closest friends.
Ambitions: God-willing, I hope to become a clinical psychologist.

Precious-Yaniesha Maldonado

Nickname: Mom, Presh, Yani
Quote: *"Don't let fears stop you from accomplishing your dreams."*
Hit: No quiere enamorarse -Ozuna
Memories: Freshman Bio Class, Graphics Family, Sophomore English Class, 3rd period Composition Class, Junior Prom, and My love for Mr. Graves, Mrs. Bailey, Mrs. Wegener, Mrs.Blais, Mr. Davis, Mrs.Burns, Mrs. Cucch, and Ms. Pickering.
Ambitions: Be a Business Woman, Make a million dollars, have my own little family

Adriel Matthew Malundas

Ariadne Martin

Nickname: Ari
Quote: *"Never regret anything that made you smile"*
Hit: My wish - rascal Flatts
Activities: Drawing , singing , writing
Memories: Meeting my little brother for the first time , any memory i have with my grandfather
Ambitions: Making millions

SENIORS

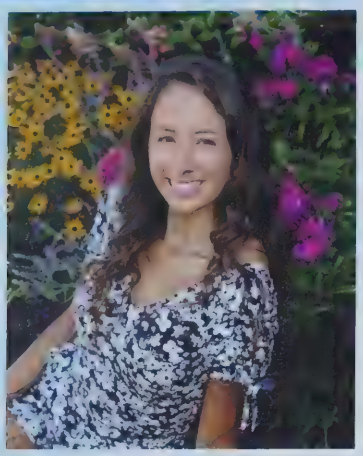

Olivia Martinez-Reynolds

Nickname: Liv
Quote: *"The best is yet to come."*
Hit: Guilty Pleasure - Bryce Vine
Memories: Dancing, running, hanging out with friends, eating, listening to music, and laughing. Meeting some of the best people ever and laughing with them. Savoring every late night windows down car rides, every sunny day spent by a pool, all the cold nights by fire places and every good song sing along moment at parties that I had with every single one of them!
Ambitions: To be happy, successful, and to make positive impacts on the world.

Adriel Martinez-Rivera

Nickname: Adriel
Quote: *"Grognak the Destroyer, Attorney at Law!!!"*
Hit: Senbonzakura - White Flame
Activities: Video games and reading
Memories: When I leaked 2 lbs of refrigerant!
Ambitions: Working for myself doing HVAC

Cristina Martins

Yomaris Massanet Zayas

Nickname: Yoma
Quote: *"Thank you Soulliere for the food sorry Sean it was good"*
Hit: Me levanto -Farruko
Activities: Paddle boarding, cliff jumping, traveling, zip lining, snorkeling
Memories: Paddle boarding Y.E and football games P.R, Y.E and pep rally's
Ambitions: Wanna go to college and make bank

Rasheed Mauricette

Nickname: sheedondabeat
Quote: *"You cannot say pop and forget the smoke."*
Hit: Mr Carter - Lil Wayne
Activities: basketball fixing/building computers
Memories: Crossing people up in gym
Ambitions: computer technician

Brianna McAfee

Ashia McCarter

Quote: *"Does this count as late if so I'll just take half credit"*
Hit: Any song made in 2000's
Activities: Finding the word
Memories: Denny's at 2 am, New Hampshire, Shelly
Ambitions: Being the word

Jeffrey McDowell

Nickname: Jeff
Quote: *"AHOY!!!!"*
Hit: Demi - Comethazine
Activities: Reselling sneakers
Memories: Leaving
Ambitions: Electrical technician

SENIORS

Elijah McGee

Nickname: Eli
Quote: *"I plead the fifth."*
Activities: Machining, Learning languages, video games, solving a rubiks cube.
Memories: Waiting to leave here for the past 4 years.
Ambitions: Machinist or somewhere in politics

Christian McGinnis

Liam McNiff

Nickname: McNiff
Quote: *"What a long strange trip it's been."*
Hit: Biggie smalls- ten crack commandments
Activities: Baseball basketball hanging with the boys
Memories: CMB B.R R.D J.B L.C D.C K.L N.C D.T
Ambitions: Acquire 100 bitcoin

Thomas Meeker

Zachary Melanson

Nickname: Melanboy
Quote: *"Be La"*
Hit: Gassed Up -Nebu Kiniza
Memories: PF, TZ, AH, GF, MB, AA, CV, JP, JM, AT, JV, LH, BJ, MB, ZM, EH, NS, AM, BM, JM, NF, CJ, ML, DO, SB, SF, AF, KD, RD, ML, Paddle boarding, cliff jumping, traveling, zip lining, snorkeling
Ambitions: BARN

Ariam Mello

Nickname: definitely not ari.
Quote: *"the universe always falls in love with a stubborn heart" - anonymous*
Hit: Hundred - Khalid
Activities: Swimming and Lifeguarding
Memories: Friday night lights with friends and Swim meets with Jordan S
Ambitions: Special educations

Brenda Menjivar

Nickname: Brendy or Brendita
Quote: *"I find joy in every day, not because life is always good, but because God is."*
Hit: Psalm 42 - Tori Kelly
Memories: E.C., I.A., M.P.C., A.B., D.P., Getting my dog Luna, working on projects with my friends, everything and everyone I've shared a moment with.
Ambitions: To major in Political Science

Cody Mercarter

Nickname: Cody
Quote: "My prison sentence is finally over"
Hit: Blame it on me - Post Malone
Memories: locking my entire carpentry class in the tool crib, going to work on the addition at Barrett Park, going to the carpentry convention, Building things
Ambitions: President of the United States

SENIORS

Yago Miller

Nickname: lil Yagii
Quote: *"Veni Vidi Vici"*
Hit: Replay-Iyaz
Activities: Soccer
Memories: 2019 D1 District Champion, BDN, AS, LB, FB, FC, MR, 4TF, Doyle under the lights "
Ambitions: Orthopedic Surgeon

Alice Miranda

Nickname: (ALEE-CEE)
Quote: *"Everything is a joke." - me*
Hit: Faneto - Chief Keef
Activities: Volleyball, hopscotch, student government
Memories: Hampton with Selena, Olivia's crib, New York, Nursing Home, SLICK, 83 Highland, Boston, best moments with A.S, I.A, O.T, C.M, M.T, S.F, J.C, I.A, F.A.
Ambitions: To become a nurse practitioner

Evelyne Mochere

Nickname: Eve
Quote: *"Say less"*
Hit: Africa -Yemi Alade, Sauti sol
Activities: Black Heritage Club, All things K
Memories: Making great friends
Ambitions: Doctor of psychology

Haley Mondville

Zachary Moran

Nickname: Zemo
Quote: *"History was made when I was born"*
Hit: Missin you crazy - Russ
Activities: Lacrosse, the gym, hang out with friends and family
Memories: Freshman year school walk out
Ambitions: Live my life

Jasmine Morcelo

Nickname: Jas
Quote: *"you a dog and your homegirl too"*
Hit: Dap You Up - Speaker Knockerz
Activities: clownery
Memories: 83 Highland, Boston Penthouse, JVDM x HK x Trapstar, Country Mile
Ambitions: the circus

Edgar Morgado

Anthony Morin

Nickname: Tony
Quote: *"It is our choices that show what we truly are, far more than our abilities"*
Hit: 10,000 hours - Dan and shay ft Justin Bieber
Activities: Tennis, football
Memories: Playing football and basketball with the boys.
Ambitions: Becoming a psychologist

SENIORS

Daytona-Rose Morin

Richard Morocho-Ramirez

Caitlyn Mota

Nickname: Kitkat
Quote: *"Nothing is impossible the word itself says I'm possible."- Audrey Hepburn*
Hit: Stronger - Kelly Clarkson
Activities: Psychology club
Memories: The last 4 years of high school
Ambitions: To become a hairstylist and to have a family.

Serena Mulone

Nickname: Serena
Quote: *"Everyday may not be good, but there is good in everyday"*
Hit: Happy - Pharrell Williams
Activities: Singing and,hanging out with friends
Memories: Hanging out with the people who have always been there
Ambitions: Becoming a journalist

Alexander Muniz

Nickname: Alex
Quote: *"You could look right through me, walk right by me, and never know I'm there."*
Hit: Hero - Chad Kroeger
Activities: Collecting cards, Video games, art, listening and making music, and sleeping.
Memories: Stepping into culinary brought a tear to my eye which I'm eternally grateful for.
Ambitions: Vocational school and a family.

Maliq Munoz-Preko

Nickname: Malalagucci
Quote: *"Bankroll had to stack my chips"*
Hit: Want Beef? -YSN Flow
Activities: Hockey
Memories: Lunch's with the boys
Ambitions: Professional GuapGetter

Erlisha Nelson

Quote: *"Be unstoppable, a force of nature, better than anyone here. You're on your own."*
Hit: The Same - Ryan Destiny
Activities: Piano, Volleyball, Netflix
Ambitions: Pediatric Surgeon

Martin Newmaire

Quote: *"ight, imma head out"*

SENIORS

Elizabeth Ngimanju

Nickname: Lizzy
Quote: *"Go confidently in the direction of your dreams,Live the life you have imagined"*
Hit: African hits
Activities: Dancing
Memories: The night of HOCO and Prom was my favorite memory,It was amazing because i had fun with friends.
Ambitions: Undecided

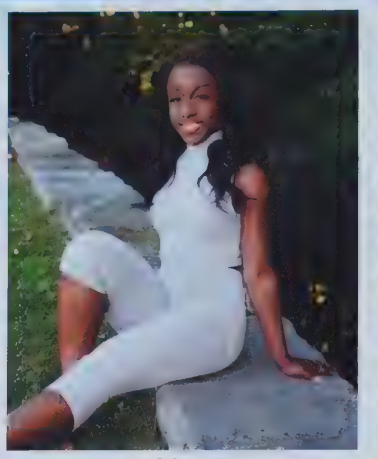

Lisa Ngunda

Nickname: Lisa
Quote: *"If you get a chance, take it. If it changes your life, let it."*
Hit: Megatron - Nicki Minaj
Activities: Playing the violin, Watching Empire and Power
Memories: My trip to Chicago, A Boogie wit da Hoodie Concert
Ambitions: Travel to different countries, Make a lot of money

Doris Noguera-Lemus

Francis Nuamah

Nickname: Frankie
Quote: *"Power comes in response to a need. You need to create that need"*
Hit: P2 - Lil Uzi Vert
Activities: Track and Field, Basketball, Watching Anime, Playing Video Games
Memories: Walking to city hall as a freshman.

Kaissy Obeng Kwakye

Nickname: KC
Quote: *"Doing what you love is the best thing you can offer yourself"*
Hit: Aya Nakamura - Djadja
Activities: Dancing and singing
Ambitions: Helping the needy

Darian O'Brien

Samantha O'Callaghan

Sorcha O'Malley

Quote: *"Bye"*
Hit: Rack City - Tyga
Activities: Lacrosse, soccer, track, Stu gov, and NHS
Memories: J.P, G.J, T.S, L.S, A.P

SENIORS

Frank Opoku

Nickname: frank the tank
Quote: *"IF YOU AIN'T PISSED OFF FOR GREATNESS,THAT MEANS YOU'RE OKAY WITH BEING MEDIOCRE"*
Hit: Fall Threw - Rich The Kid
Activities: Football,Cross Stitch,Linking with friends
Memories: Beating fitch in football my last year of highschool
Ambitions: Get a MBA in Business

Jahved Oquendo Oquendo

Adrian Ortiz

Kevin Ortiz

Nickname: Larry
Quote: *"4 years of trapping"*
Hit: Relentless again -moneybagg yo
Activities: Football games
Memories: D.C L.S M.H D.T P.C
Ambitions: I'll be back in my state police uniform:)

Eduard Ozoria

Nickname: Plug Eddie
Quote: *"You're a KingPin or a Taker"*
Hit: BOP - Dababy
Activities: Chopping trees then pushing them
Ambitions: Get the gauc to give my mom countless vacations

Lilian Palmariello

Nickname: Lili
Quote: *"be the reason someone smiles today"*
Hit: Move - Saint Motel
Activities: skiing, baking, student gov, hiking
Memories: lifeguarding, junior prom, love island with JR and KB, basically living at CP's house, hiking in random places, Fourth of July, Italy trip, camping, board game nights
Ambitions: Physicist

Michail Parapunski

Nickname: MikeP
Quote: *"The most creative act you can take is the act of creating yourself."*
Hit: Queen- The Show Must Go On
Activities: Hiking, Tennis, & Swimming
Memories: Meeting some great people in my classes
Ambitions: To be happy, and make the world a better place to live!

Jeramiah Paulino

Nickname: JeyP
Quote: *"they start tellin' lies when the hate stop workin'"*
Hit: Long Time - Playboi Carti
Activities: Helping others out and Basketball is the love of my life!
Memories: Ms Olivary, Mr. Bachant, Mr & Mrs. Boyd & Coach Grutch, senior class knows the vibe on weekends, the atmosphere of the basketball games & support from everyone & unseen hours in the weight room.
Ambitions: To play professional basketball and be the best version of myself.

SENIORS

Dylan Pearson

Nickname: Dbob
Quote: *"When in doubt pinky out" - Patrick Star*
Hit: The Way Life Goes -Lil Uzi Vert
Activities: Hanging out with the boys and playing sports
Memories: Making it into plumbing and onto the volleyball team
Ambitions: Iykyk

Miguel Pedraza

Mauricio Pedreira

Nickname: (More-ree-see-o)
Quote: *"That's just the way she goes"*
Hit: Gardinas Finest - D savage
Activities: Playing video games, reading books, working
Memories: Having HVAC/R with the boys
Ambitions: Become successful and rich

Anna Peet

Nickname: Na, Annie, Anner, Ah
Quote: *"Don't let the grudges of your past become the regrets of your future." -DMA*
Hit: Sir Duke -Steve Wonder
Memories: Any and all band practices or events and feeling inspired by everyone there. Eating dominos with Grace Juma. Laughing while talking to Sorcha O'Malley. Friendly's/Denny's.
Ambitions: DCI, traveling, doing something that makes me happy.

Sydney Pepin

Quote: *"Sometimes you will never know the value of a moment until it becomes a memory."*
Hit: No Sleep - Wiz Khalifa
Activities: Skiing, Makeup
Memories: Beach Days, Escape Rooms, Football & Soccer Games, Winter Carnivals
Ambitions: Marry Harry Styles

Jaiya Perez

Nickname: Butterscotch
Quote: *"Hey look Ma I made it"*
Hit: Hey look Ma I made it - Panic! At the Disco
Activities: Laughing
Memories: 2019 Homecoming
Ambitions: Graduate college and get a husky

Jessica Pierce

Nickname: Jess
Quote: *"A trophy carries dust and is eventually forgotten, but memories last forever"*
Hit: Proud Mary - Tina Turner
Memories: Coup and game nights W/ Ian, Jared, Amadeus, Melanie - Hunter Hayes W/ Aleyna, Jade - Engineering W/ Lauren, Michael - Many days at the beach
Ambitions: Become a mechanical engineer and enjoy my life

Edwin Pineda Aragon

SENIORS

Jonielys Pinto Encarnacion

Nickname: Marie
Quote: *"I was never here, miracle i passed"*
Hit: Safaera - Bad Bunny
Activities: volleyball, sleeping , eat
Memories: Getting dismissed To eat McDonald's
Ambitions: Law Enforement

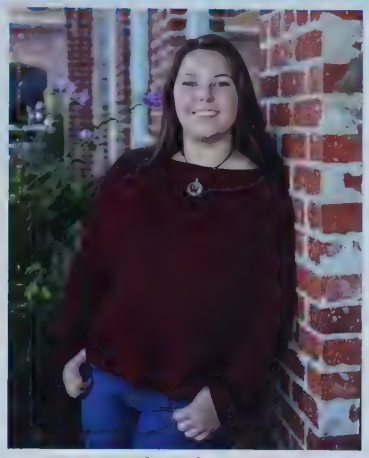

Jessica Plumb

Nickname: Jess
Quote: *"Hard telling not knowing" - Butchie*
Hit: Bulletproof Heart - My Chemical Romance
Activities: Marching band
Memories: Moo?
Ambitions: To be a nurse specialized in emergency and trauma care.

Maggie Poitras

Nickname: Mags
Quote: *"every next level of your life will demand a different you."*
Hit: Young Dumb & Broke - Khalid
Activities: Yearbook, LifeSkills, "I can't I am working."
Memories: prom, football games,Old Navy Gang, concerts w/ HD, Olive Garden, Ireland 2018. LF, GT, VR, CD, HD, AL, SH, MW, JS, LK, RC, DV, JP, CL.
Ambitions: Work in forensics and criminalistics.

Teresa Polanco

Jonathan Polanco Soto

Nickname: Jon
Quote: *"Never forget who you want to become"*
Hit: ROXANNE - Arizona Zervas
Activities: Soccer, Track, Spikeball
Memories: SO, AB, EC, IP, SA, JS, DG, JA, Winning the track State Championship, Winning the soccer District Championship
Ambitions: Physical Therapist

Sarah Pollock

Quote: *"Don't worry. You're just as sane as I am." - Luna Lovegood*
Hit: "You Oughta Know"- Alanis Morissette
Memories: Being Stage Manager for "The Girl in the White Pinafore" and being able to watch a show my cast mates worked so hard on.
Ambitions: To continue doing theatre and live in New York City

Sean Pollock

Nickname: Nicholas Richard
Quote: *"I wanna Frisbee a platypus by the bill"*
Hit: Bloodhound Gang - The Bad Touch
Activities: Driving Home from School
Memories: The Raid on City Hall Freshman Year
Ambitions: What ambitions?

Rebeccah Potter

Nickname: Becky
Quote: *"Growing old is mandatory, but growing up is optional." -Walt Disney*
Hit: "Shout It Out Loud - KISS
Activities: Lacrosse, soccer, listening to music, and reading.
Memories: Getting into health oc and learning to survive off of quizlet.
Ambitions: Becoming a vet

SENIORS

Nevaeh Powell

Quote: *"Oh so y'all serious" - Geneva G.*
Hit: Voices In My Head - A Boogie
Activities: sleeping, making money
Memories: T.L. H.B. A.L.R
Ambitions: Getting Through College and working in animal clinic

Henry Pratt

Quote: *"I was sad before it was cool" -Sasha Sloan*
Hit: *4EVER - Clairo*

Cameron Prescott

Nickname: Cam
Quote: *"Sometimes you just have to trust the happiness."*
Hit: Dancing in the Moonlight - King Harvest
Activities: Cheer, XC, Stugov, Stuco, Hyannis, Summer Camp
Memories: LP, XS, KB, JR, HJ, IB, MCP, CC, spending time with friends and so much more.
Ambitions: Doing something that makes me happy.

Elizabeth Pryer

Nickname: lizkhhalifaaa
Quote: *"what's a goon to a goblin"*
Hit: no flockin - kodak black
Activities: leaving
Memories: shelly
Ambitions: to always find the word

Rosairys Puello

Bina Raisdanaee

David Ramirez

Lucia Ramos

SENIORS

Yasmin Ramos Bermudez

Jenna Rasmussen

Nickname: J
Quote: *"There's nowhere you can be that isn't where you're meant to be." - John Lennon*
Hit: Vanilla Twilight - Owl City
Memories: Student gov, working at Davis Farmland, junior prom, puppies and a bunny, Love Island marathons, games with KB, LP, CP
Ambitions: Early Childhood Education, TESOL

Jenna Rellstab

Justus-Tyler Reynolds

Nickname: JTR
Quote: *"Anybody got a poptart?"*
Hit: 1985 - Bowling for soup
Memories: Breaking the barrier between arts and athletics in High School.
Meeting Darian O'Brien.
Passing assignments in seconds before the deadline.
Ambitions: I want to learn, laugh, and live. Oh, and make people smile along the way.

Lydia Reynolds

Gabriel Ribeiro

Nickname: Bibi
Quote: *"Here for a good time not a long time"*
Hit: Obesión - Aventura
Activities: Finding a will to live
Memories: Hvac moms , shop talk , Godzilla tail , hvac Christmas parties
Ambitions: To be wildly successful

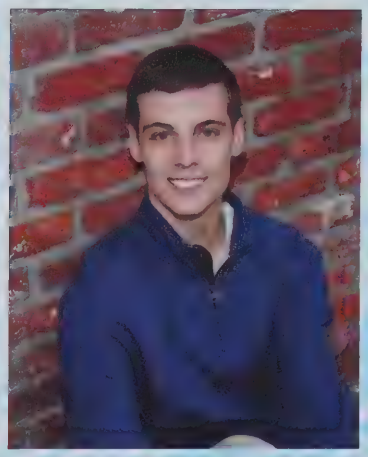

Bryce Richard

Nickname: Bcakes
Quote: *"Fly Eagles Fly"*
Hit: With Or Without You - U2
Activities: Baseball, basketball, football
Memories: Super Bowl LII, lots of homework, CMB, ML
Ambitions: Being rich, living in Philadelphia

Nicholas Richard

Nickname: Sean Pollock
Quote: *"You're a TrashCAN not a TrashCANT don't give up on your Dreams"*
Hit: Rick Astley - Never Gonna Give You Up
Memories: The Raid on City Hall Freshman Year, Making people Lose "The Game"
Ambitions: Graduate top of my Class in College

SENIORS

Rylan Richard

Alex Richardson

Nickname: Richardson
Quote: *"Huh?"*
Hit: 679 - Fetty wap
Activities: Baseball
Memories: Pep rally's
Ambitions: Electrician

Valentina Rinaldi

Nickname: Val
Quote: *"Chase dreams not people"*
Hit: Forever - Tory Lanez
Activities: Makeup, binge watching, being with friends
Memories: Summer of 2017
Ambitions: To have my own company

Rebeca Rivas

Jessica Rivera

Nickname: Jess
Quote: *"oh period"*
Hit: BOP - DaBaby
Activities: Soccer
Memories: Soccer games, L.A, M.G, M.D, C.D, R.S, A.M, L.B, C.G, A.S, A.L
Ambitions: to become a nurse

Karla I Rivera Pacheco

Pamela Rivera Rivera

Nickname: Pam & Chalis
Hit: Press - Cardi B
Memories: Pool hopping during school hours with Y.E our sophomore year&having to explain to our english teachers why we are late&wet, pulling up on everyone with M.H, seeing Humes,Kimball,Winters everyday&telling each other all the teaa !
Ambitions: owning my own hair salon :)

Eli Rivera-Hughes

SENIORS

Lia Robles

Nickname: King
Quote: *"I don't need a piece of paper saying I succeeded, I just need food."*
Hit: Every season - Roddy rich
Activities: Art
Memories: When Sochovka dressed up is a sumo suit
Ambitions: Become a marine biologist

Valeria Robles

Michael Rochette

Nickname: Mike
Quote: *"If you ain't first, you're last" - Ricky Bobby (Talladega Nights)*
Hit: Gangsta's Paradise - Coolio
Memories: Thrifting & night drives w LF & JC. AP physics work w RB & LP. Applebee's w JS, FH, JC, & LF. Locker room chats on life w JP. Hiking 16 miles up Mt Washington & hating every minute of it.
Ambitions: Get a job I enjoy, own a Porsche, and learn how to actually drive.

Adriana Rodriguez

Nickname: Adri
Quote: *"Drive fast and make bad decisions"*
Hit: All things go - Niki Minaj
Activities: Dance
Memories: 83 highland
Ambitions: To help kids go through what I went through

Alivia Rodriguez

Cristal Rodriguez

Quote: *"I never liked any of you."*
Hit: All The Kids Are Depressed - Jeremy Zucker
Activities: sleep and netflix
Memories: I met a lot of my good friends these passed few years and they made high school worth going to.
Ambitions: Detective

Michael Rodriguez

Pablo Rodriguez

SENIORS

Sebastian Rodriguez

Nickname: Sebass
Quote: *"Life isn't about getting and having, it's about giving and being."*
Hit: VIBEZ- Dababy
Activities: gym, work
Memories: goofing off in class, yelling and being annoying in public
Ambitions: Be Successful

Nicolas Romero

Alexiana Rosado

Nickname: Lexi
Quote: *"I haven't even begun to peak." - Dennis Reynolds*
Hit: Lil Tjay- Leaked
Activities: Playing Piano
Memories: Being in a shop where I didn't make friends, I made family. (Culinary 2020)
Ambitions: To become an accountant and be the successor of my family

Steffline Rosemond

Nickname: Jenny
Quote: *"let your smile change the world but don't let the world change your smile"*
Hit: Blessing- Kari Jobe
Activities: step team, dance team and cheer
Memories: black heritage gala, winter carnival, laughing ,making jokes with my friends
Ambitions: to live in the moment, travel and become successful

Margarita Ruiz Garcia

Anthony Russo

Nickname: "Yo Russo!"
Quote: *"You gotta get through the bad times to get to the good times."*
Hit: Dance The Night Away - Van Halen
Memories: Joking around with my friends every day in class, Working Out, and the arguments us CTEi kids had over which shop was best.
Ambitions: Live an enjoyable, happy life.

Anya Saben

Stovaldy Saint-Charles

Nickname: Stov(e)
Quote: *"The game isn't over till the clock says zero....." -The Truth*
Hit: Ashley - Stunna 4 Vegas (ft. DaBaby)
Activities: Play my Keyboard and any sport that's thrown at me
Memories: Leading V-Ball team to Playoffs
Ambitions: Electrical Engineer

SENIORS

Pedro Sakai

Nickname: Asian Sensation
Quote: *"My dog ate my homework so I ate him"*
Hit: My Stupid Mouth - John Mayer
Activities: Rewatching Friends and The Office
Memories: Chillin with the homies
Ambitions: Wait you guys have your lives figured out already?

Mayhanna Saldana

Nickname: Potato 2.0, Small Child, Beanie, Ryro
Quote: *"All my life I've felt misunderstood because of my personality"-YUNGBLUD*
Hit: Hope For the Underrated Youth - YUNGBLUD
Activities: Sleeping, Drinking coffee, listening to music, watching YouTube and playing The Sims4
Memories: Seeing people's true colours and fixing bonds that were once broken.
Ambitions: Hey... Let's be grateful that I'm actually getting to graduate.

Isabella Salvatelli

Nickname: Bella or Bsav
Quote: *"Commit to the LORD whatever you do, and your plans will succeed. -Proverbs 16:3"*
Hit: Jump - Van Halen
Activities: Cheer
Memories: Cheer
Ambitions: To become a Dermatologist

Gianna Salvi

Nickname: G
Quote: *"I want to go home, go bed"*
Hit: Boston - Augustana
Activities: Soccer, hanging out with friends, parties, eating, and shopping
Memories: Soccer, football games, whiteout, Marco Isl., Salvi's pool, prom, Cassie, FBI, squad sleepovers, concert car rides, Sholan, Maine, Big Kevs, LF, MB, VR, JVS, AF, KP, JP, AT, TP, NS, MS, FB, OMR, AM, KC, LA, JB
Ambitions: Be happy, own a business, adopt 3 dogs

Kevin Sampayo-Silvera

Nickname: Samps
Quote: *"It's beauty in the struggle, ugliness in the success." -Jermaine Cole*
Hit: Apple Pie - Travis $cott
Memories: Sport games, Gabe's, Rosie's & Nick's house, South 3:30, BDN, SR, NP, GA, JP, SJ, KY, KY, JT, JB, FB, JC, BJ, MS, CF, NC, JS, KP, JA
Ambitions: Make my parents proud, be happy in life & leave a legacy.

Andrew Sanchez

Nickname: Andy
Quote: *"The time when me and my hip separated ways"*
Hit: Drew Barrymore - Bryce Vine
Activities: Soccer, Fishing
Memories: 2019 District Champions, 4TF, Doyle under the lights, L.B, Y.M, F.B, The Three Stooges
Ambitions: Marketing

Ismael Santana Davila

Ashley Santana Reynoso

Nickname: Ash
Quote: *"You're on your own, be on your own ." - Cristina Yang*
Hit: Earned it - Chief Keef
Memories: liv's house,83 highland,slick,LT,AM,CM,MP,JC,JR, academic failure, The nursing home, partying
Ambitions: To accomplish everything I've always wanted.

SENIORS

Ashley Santos

Nickname: Ashley
Quote: *"Just tell me the odds and watch the rest happen."*
Hit: Listen to your heart - Roxette
Activities: Snowboarding and hanging with friends
Memories: Spending time with friends and family.
Ambitions: Neurosurgeon

Xiara Santos

Nickname: Cece
Quote: *"It's See-Air-uh not See-Are-Uh."*
Hit: *Check Yes, Juliet - We the Kings*
Activities: Being mean to people only for them to think I was joking.
Memories: Spending all the time I possibly could with my closest friends.
Ambitions: Bring back the original Club Penguin.

Cora Sargent

Jade Saveall

Nickname: Dimples
Quote: *"The past is your lesson. The present is your gift. The future is your motivation"*
Hit: Sweet Emotion - Aerosmith
Memories: Countless memories w my sister F.H, Addicteed w L.F, Psychology w B.J & A.M, 3D art w J.P, "Negative Space" - P.G, Panera w M.R, Best Buddies w H.H.
Ambitions: To live a life full of happiness and success

Leia Scaglione

Nickname: Scags
Quote: *"Always late, but worth the wait."*
Hit: Feeling Whitney - Post Malone
Activities: Singing, softball
Memories: AG, MW, late nights, crazy adventures, cte, solos, GG, new things
Ambitions: Firefighter

Miko Schiavoni

Mary Scott

Nickname: Mare
Quote: *"You only live once, but if you do it right, once Is enough."*
Hit: Don't wanna miss a thing - Aerosmith
Activities: Dancing, Crossfit.
Memories: EP LF AS YM MB LB EC. Switching schools to Leominster high and meeting some of my best-friends.
Ambitions: Become a Veterinarian, open my own dance studio.

Joseph Scully

Nickname: Skulldog
Quote: *"Hannah Montana said nobody's perfect but here I am."*
Hit: Gary Come Home - Spongebob
Activities: Going to the gym/ skipping school
Memories: Idk the past 4 years has been a blur.
Ambitions: Get rich or die trying.

SENIORS

Keily Serrano

Zachary Sidilau

Gustavo Silva

John Victor Silva

Nickname: Jv
Quote: *"Did you yurp? Finky!"*
Hit: Dior - Pop Smoke R.I.P
Activities: Football, Lax, SHBBL
Memories: Football, Lax, Philly '17, USA Banger '17, Sky's Bangers, Pats&Sox Parades, BW '19, Quarantine '20 , BW '20
Ambitions: Be rich and happy

Rebeca Silva

Nickname: Beky
Quote: *"There is no limit to what we, as women, can accomplish." - Michelle Obama*
Hit: 8teen - Khaild
Activities: Reading, traveling, and wasting time on technology.
Memories: Screaming at soccer games, spending time with my LHS family and long talks with Mr. Bachant.
Ambitions: Become a Nurse Practitioner.

Bethany Silveira

Nickname: Beckett & Beffy
Quote: *"Just tell me the odds and watch the rest happen."*
Hit: Listen to your heart - Roxette
Activities: Snowboarding and hanging with friends
Memories: spending time with friends and family.
Ambitions: Neurosurgeon

Ashley Silvera-Gonzalez

Nickname: Ash
Quote: *"see the good in all things"*
Hit: Summer Nights - Iration
Activities: procrastinating
Memories: potle, bw, summer, S.Z, O.M, M.T, G.A, A.D, J.S
Ambitions: become a clinical psychologist

Sean Soulliere

SENIORS

Matthew Souza

Colby Spear

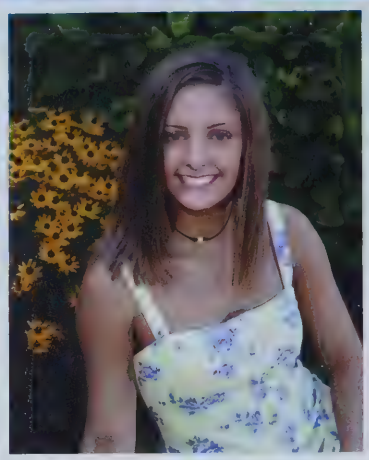

Jordan Stanley

Nickname: Jstan, Thunder, J Jordy
Quote: *"Can't, I'm at the beach"*
Hit: Tati - 6ix9ine
Memories:
"WHITE HORSE BEACH!!, MY GIRLS: JR, BS, AM, AH, BM, FB, Prom x5, Swim with: JS, HC, KW, CS, FD, CK, AL, SS, AM, DP, SP, Juice wrld, drake, Kesha, Morning car sesh: JR, AM, BS, FB, BM, SS, Stingrays swim: CK, DP, JB, GW, ML, LF
Ambitions: To be Tik Tok famous

Samuel Stassen

Micah Stinson

Nickname: Mike
Quote: *"You get to decide the legacy you leave not anybody else "*
Hit: NBA Youngboy- Untouchable
Activities: Football
Memories: #FHSTMD
Ambitions: To finish off college and make a career where I don't have to struggle anymore

Lauren Stodulski

Nickname: Lo
Quote: *"Catch you on the flippity flip" - Michael Scott*
Hit: Stronger - Kanye West
Memories: American Studies, adventures with TS & SO, and late night car ride concerts with SB, Photography and Videography
Ambitions: To produce some sort of film, either in sports or news broadcasting.

Michael Stuart

Shane Swanson

SENIORS

Tess Sweeney

Nickname: Tessaroni
Quote: *"I need a hairdryer and a miracle from God."*
Hit: Moonlight Serenade - Glenn Miller
Memories: Marching band with Hudson, History class with Roby, Friday Night Lights, Disney Trip 2019, MICCA finals, goofing off with IP, Guitar with TO, arguing with PV, countless memories with AP, podium talks with DR, dance parties with LS, makeup and Irish Step with SO
Ambitions: Become a band director

Victoria Ta

Quote: *"Don't be trapped in someone else's dream." - BTS*
Hit: Lost - Frank Ocean
Activities: Italian Club, GIVE, Yearbook
Memories: junior & senior year, BTS concert with BS, prom, many memories with AT, SP, KC, RC, BS, IL, SH, EH, KD, 3D art w/ mrs. romhanyi
Ambitions: become a nurse practitioner and specialize in pediatrics.

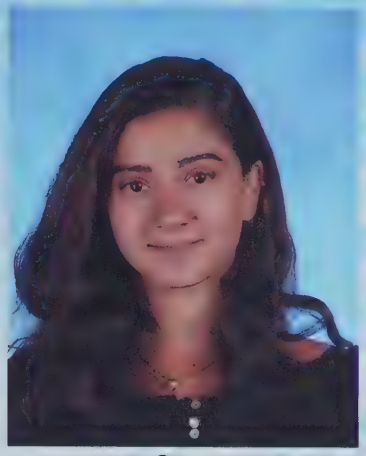

Sara Tamara Giraldo

Aaliyah Tamart

Quote: *"The only A's I ever got are the ones in my name"*
Hit: 679 - Fetty Wap
Activities: Outdoor & Indoor Track, Hiking, Ice-Skating and Traveling
Memories: Friday Night Lights, Watching the Soccer Games, Winter Carnival and discovering Photomath.
Ambitions: To live my life in the happiest way possible!

Dominic Tata

Nickname: Dom
Quote: *"No, it's not Ta-Ta"*
Hit: Country Roads - John Denver
Activities: Lacrosse, eating, sleeping, hanging out with friends
Memories: ZM,JM,EF,CMB,AI,SS,ZM, SF,LS,PS,TG,BA,CD,M
Ambitions: To be the fastest bagger in grocery store history

David Taylor

Lucas Taylor

Nickname: Lu Lu
Quote: *"Chase your dreams but always know the road that'll lead you home again."*
Hit: Cheatham country - Ryan Upchurch
Activities: Mudding, working on Cars, football & lacrosse
Memories: Gm corner and our crazy parking in the winter
Ambitions: Diesel mechanic

Jordan Tejeda

Nickname: Jordy
Quote: *"If a man doesn't have sauce he's lost. But the same man can get lost in the sauce."*
Hit: Taking Chances - NAV
Activities: playing basketball and hanging out with my friends.
Ambitions: Get bread.

SENIORS

Olivia Thibeault

Nickname: Liv
Quote: *"Whats the word?"*
Hit: Forever Young -Jay Z
Activities: finding the word
Memories: 83 Highland, Baby Birkin, NADM01453, My one sophomore year party, Being a clown, Drivin around Soulja, hanging with the OGs
Ambitions: Entrepreneur

Jordan Thompson

Khywaan Tilghman

Nickname: Khy
Quote: *"The future belongs to those who prepare for it today."- Malcolm X*
Hit: "Alright"- Kendrick Lamar
Activities: Spending money
Memories: Going to Disney World
Ambitions: Becoming a successful Architect

Anthony Tocci

Nickname: Tocc
Quote: *"It's not whether you get knocked down; it's whether you get up."-Vince Lombardi*
Hit: Dreams and Nightmares -Meek Mill
Activities: Football, puck, lax, and chillen w the boys.
Memories: sophomore & junior year.
Ambitions: Graduate from med school and become a team doctor for a pro sports team.

Giovanni Toledo

Nickname: Gio
Quote: *"High school was smackies"- XM*
Hit: Let me love you - Mario
Activities: Basketball, video games
Memories: First day of my freshmen year
Ambitions: I want to be as successful as humanly possible

Erik Torres

Emmaliz Torres Colon

Nathaniel Tose

Nickname: Nate the Great
Quote: *"Not out to make you laugh, I'm out to make me laugh."*
Hit: Warriors - Imagine Dragons
Activities: Play video games
Memories: Senior breakfast

SENIORS

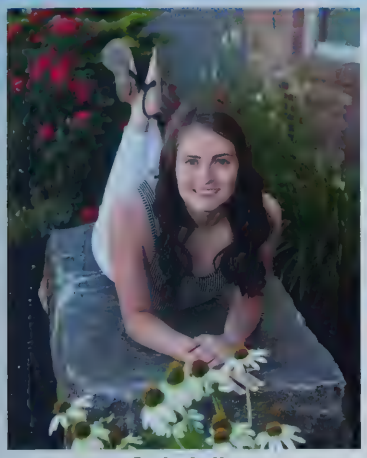

Gabriella Tresaloni

Quote: *"If you're reading this, my stomach hurts."*
Hit: When It Rains It Pours - Luke Combs

Damian Troche

Damian Troche

Alyssa Tumenas

Nickname: Allie, Tumenas, Tumes, Tumor, Corey
Quote: *"I understand nothing"- Michael Scott*
Hit: Mixed Emotions - Lil Tjay
Activities: Softball and eating
Memories: I might have driven on the school side walk playing YNW Melly
Ambitions: Teacher

Melpomeni Tzoulas

Nickname: Meny
Quote: *"Let your life be your wings"*
Hit: Faneto - Chief Keef
Memories: My memories are my people! OMR, SZ, AS, FB, AM, DG, HK, JB, KL, SB, NC, MH, DT, EA, sydney's basement, sam's house, the nursing home, car jam sesh, RI+NH2K19, Greece, FNL, Foxwoods, every moment spent w my friends & family
Ambitions: To become a successful journalist and always stay happy

Alia Urzua

Juan Valencia Ortiz

Adamaris Valentin

Nickname: Ada
Quote: *"While they lookin' mad I'm just lookin' good"*
Hit: Twerk - City Girls (feat. Cardi B)
Activities: Hair+Makeup
Memories: P.R, M.H, fighting then making up... seeing my favs Humes + Ms.O
Ambitions: Cosmetology

SENIORS

Phillip Valeri

Nickname: Phill
Quote: *"A genius is the one most like himself" - Thelonious Monk*
Hit: Blackbird -The Beatles
Memories: Band, Disney & Universal, "Grandpa," halloween parties, football games, Ox, Nov, Roby, Hudson, Chuck, Marcos, DB, CN, JP, APL, AP, TS, DN, CW, TO. Thank you alumni, faculty and staff and best of luck to my fellow seniors!
Ambitions: Study music in college. Make a living doing what I love and always stay humble

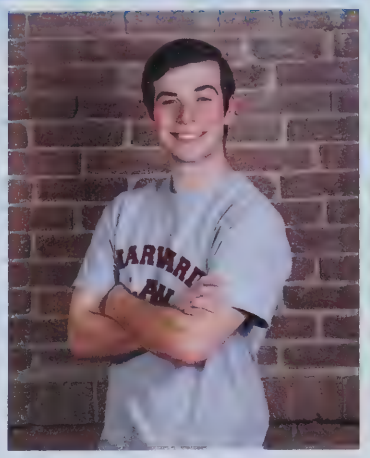

Jacob Vallee

Nickname: Jake
Quote: *"Ight, im bouta head out."*
Hit: Change - J.Cole
Activities: videogames
Memories: All of my years in plumbing
Ambitions: become a plumber

Johnander Vargas

Evgeny Vasilyev

Quote: *"Make time your Future"*
Hit: Chained the rhythm - Katy Perry
Activities: Creating Art
Memories: Loyal friendship
Ambitions: Make it shine in Hollywood!

Inahia Velazquez

Nickname: Yayi
Quote: *"Start Everyday With A Positive Vision "*
Hit: Chris Brown- With You
Activities: Music, baking & cooking, soccer, and volleyball
Memories: When Serena and I got close
Ambitions: Nurse, and or a psychologist

Cameron Vettese

Anthony Viera

Destina Vivoamore

Nickname: Des
Quote: *"Don't put cookies in the toaster oven."*
Hit: Plain Jane - A$AP Ferg
Activities: Volleyball, Basketball, and S.T.U.M.P
Memories: The day I had to sit outside with a toaster oven.
Ambitions: To enlist in the Army and become a Doctor of Veterinarian medicine.

SENIORS

Caitlin Ward-Walsh

Mariah Warpula

Nickname: Warpspeed
Quote: *"Sometimes you will never know the value of a moment until it becomes a memory."*
Hit: Dancing Queen - ABBA
Memories: iykyk. the movies, panera, car rides, pepe & carlos, traffic cones, aroma joes, the banana, just dance, and more. with K.C, M.W, S.B, C.M, D.D, L.P
Ambitions: Open and own a gymnastics gym

Jamie Whitney

Nickname: Jimmy, James
Quote: *"I could so easily freak out right now." -Rachel Green*
Hit: I don't want to be - Gavin DeGraw
Memories: Patriots Parade, Summer Concerts, Girls night in w/ IB, ED, ML, CD, Florida summer '19, Friday night football, Halloweekend, Powderpuff, Prom
Ambitions: Go to college to study business management

Dhillon Wilde

Nickname: Dhillon
Quote: *"I'm from SJ"*
Hit: Fergilisious - Fergie
Activities: Hockey lax guitar
Ambitions: 70 p-g-b-j

Robert Yakusik

Nickname: Robbie
Quote: *"high school would be fun they said, you'll enjoy it they said"*
Hit: country roads - John Denver
Activities: Not having a life
Memories: Playing Skyrim during the raid on city hall
Ambitions: Emperor of the world

Haslet Yeboah

Nickname: Hazzy
Quote: *"Shout out to my junior year math teacher . You know who you are. @ YouTube"*
Memories: Too many to pick but making quality friendships is at the top of the list, Reading, Working out and anime.
Ambitions: Get rich doing what I love.

Kenny Yi

Nickname: Mr.Yi
Quote: *"Everything Happens For A Reason."*
Activities: Basketball
Memories: Junior year " The slap"
Ambitions: To be a Hvac technition

Kevin Yi

Nickname: Kenyan
Quote: *"I did this last minute too"*
Hit: R.I.C.O ft drake
Activities: Basketball ,Video games, chillin with the boys
Memories: Eating lunch
Ambitions: To become a doctor

Sydney Zwicker

Nickname: Syd
Quote: *"If I could I'd do it twice"*
Hit: Still Think About You - A Boogie Wit Da Hoodie
Activities: Hanging out with friends, laughing, painting, writing
Memories: A.S. O.M.R. M.T. F.B. H.K. E.O. E.A. J.R. , my garage, Sam's house, 4 a.m. rides, dancing until my feet hurt, prom night, sing alongs at parties, bridge jumping
Ambitions: To be a successful writer and happy

Congratulations Class of 2020!

The LHS Yearbook Class wishes the Class of 2020 the best of luck in all their future endeavors. It was truly an incredible year for everyone involved in the development of this book and we would like to thank:

- O'Connor Studios & Charles Sternaimolo
- The CTEi Graphic Communications Program
- LHS & CTEi Administration
- Melony Letarte Photography
- All LHS clubs, groups and programs

BEST OF 2020

Best All-Around
Cameron Prescott, Richard DeCarolis, Alessandra Iacaboni, Aleyna Duval

Best Dressed
De'andrei Gonzalez, Micheal Rochette, Lily Fyfe, Emilee Anderson

Best Hair
Leonardo Budinski, Dominic Tata, Clara Atakora, Valentina Rinaldi

Best Personality
JJ Malliet, Liam Connacher, Jenny Rosemond, Angie Fusco

BEST OF 2020

Best Smile
Sean Soulliere, Anthony Morin,
Monica Clermont, Jamie Whitney

Best Bromance
Jake Burns & Kobe Louang,
Lucia Arrura & Jessica Rivera

Class Clown
Kevin Sampayo, Arlee Gilot,
Caiya Curley White, Alice Miranda

Class Couple
Jonathan Polanco & Sorcha O'Malley
Mel Borges & Ian DeVaney , Mia Losey & Bryce Richard

BEST OF 2020

Class Heartbreaker
Max Hytinen, Andrews Annan,
Olivia Martinez Reynolds, Denae Dupree

Class Sliders
Myles Bowers, Dante Giannunzio,
Jasmine Marcello, Pamela Rivera

Most Athletic
Jeremiah Paulino, Liam Curtin,
Grace Adams, Ivana Akoachere

Most Creative
Trevor Baj, Andrew Sanchez
Jade Saveall, Sydney Pepin

BEST OF 2020

Most Flirtatious
Bailey Allain, Bryant Cordero,
Elaina Gallant, Meny Tzoules

Most Friendly
Nico Cordio, Thomas Halliwell,
Maggie Poitras, Gianna Salvi

Most Likely to Be Famous
Javier Batalles, Yaw Opoku
Orrine Loisuea, Isabella Salvatelli (Not Pictured)

Most Likely To Succeed
Connor Casey, Keagan Casey,
Grace Juma, Lisa Ngunda

BEST OF 2020

Most School Spirit

Evan Falandys, Robert Goldman,
Skylar Finnegan, Jessica Pierce

Most Talkative

John Victor Silva, Anthony Tocci
Kaity Carco, Lydia Reynolds

BEST OF 2020

Most Theatrical

Justus Tyler Reynolds, Haslet Yeboah,
Haylee Deforte, Anya Saben

FRIENDS

Aldrich V. Cousins
Center for Performing Arts

Aldrich V. Cousins

Aldrich V. Cousins
Center for Performing Arts

Center for Performing Arts

HILFIGER

AUDITORIUM

CENTER FOR PERFORMING ARTS

FRIENDS

ALDRIC V. COUSINS
CENTER FOR PER ING ARTS
NIRVANA

BETTY BROWN FIGHTING

CENTER FOR PERFORMING A

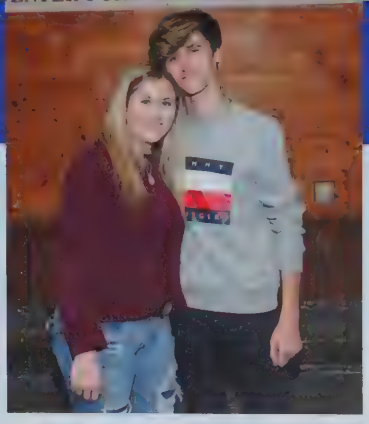
ENTER FOR PERFORMING ARTS

BEFORE & AFTER

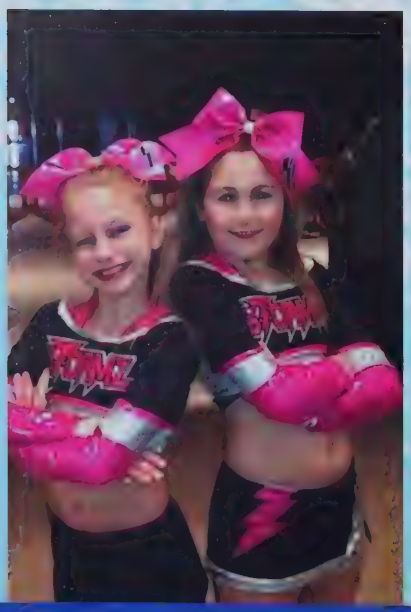

PU M

SIBLINGS

ORMING ARTS
TOY STORY

CENTER FOR PERFORMING ARTS

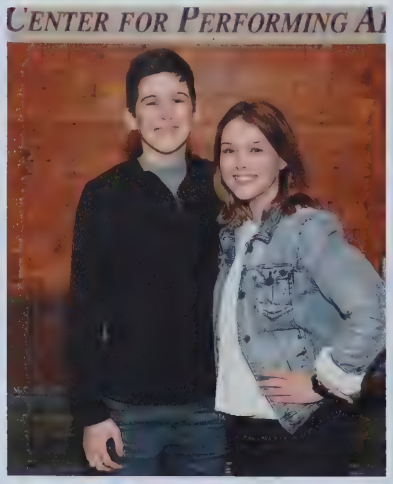
CENTER FOR PERFORMING A

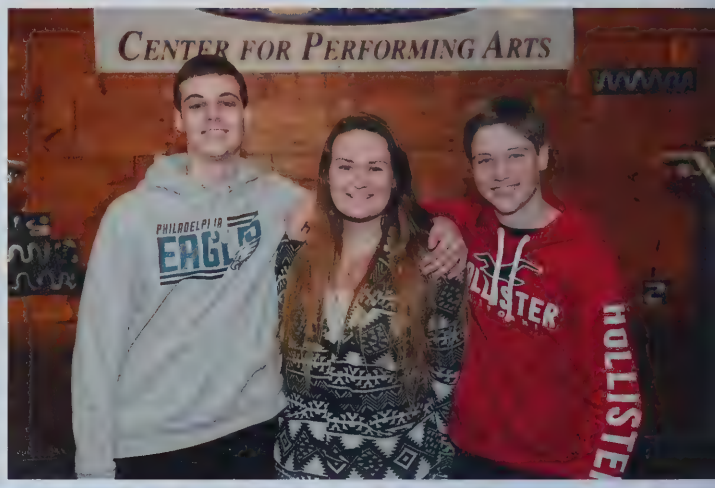
CENTER FOR PERFORMING ARTS
PHILADELPHIA
EAGLES
HOLLISTER

CENTER FOR PERFORMING ARTS

PERFORMING ARTS

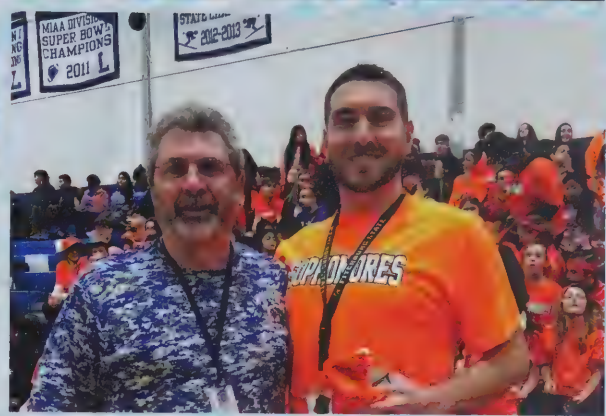
MIAA DIVISION
SUPER BOWL
CHAMPIONS
2011
2012-2013

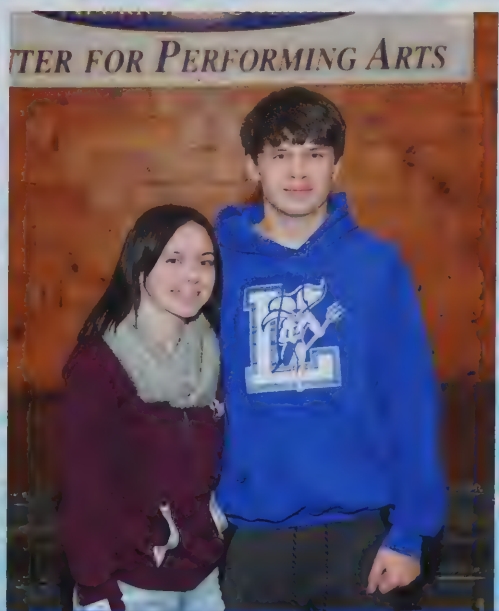
TER FOR PERFORMING ARTS

HOMECOMING

SENIOR BREAKFAST

THANKSGIVING RALLY

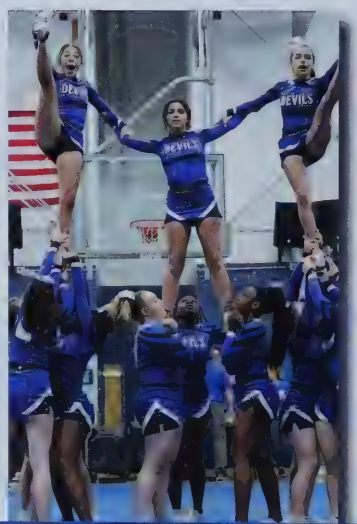

THANKSGIVING GAME

A YEAR TO REMEMBER...

EVENTS

POWDERPUFF

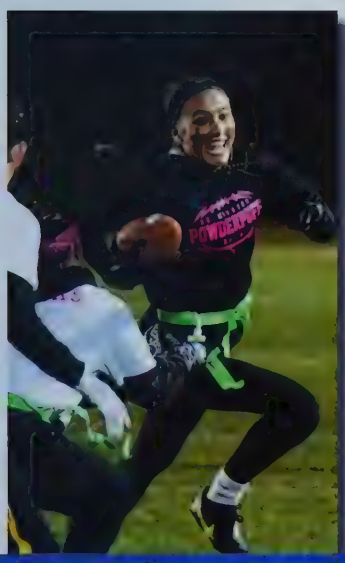

WINTER CARNIVAL

LIFE SKILLS

LEOMINSTER THEATER CO.

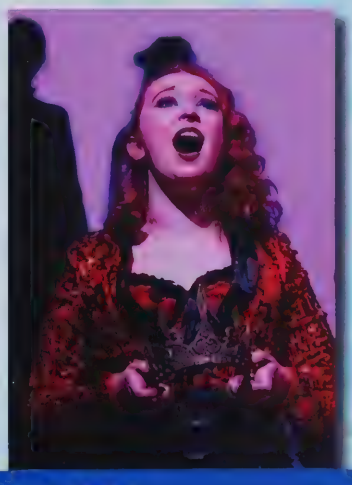

CLASS OF 2020

HOMECOMING

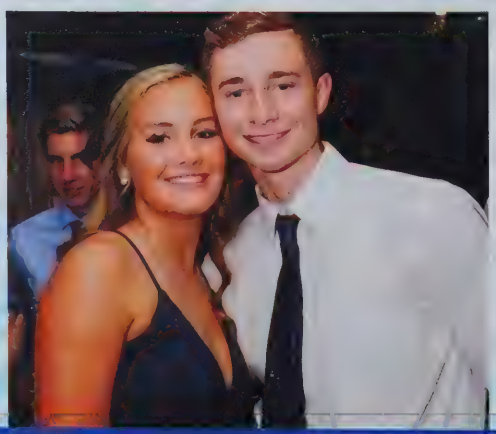

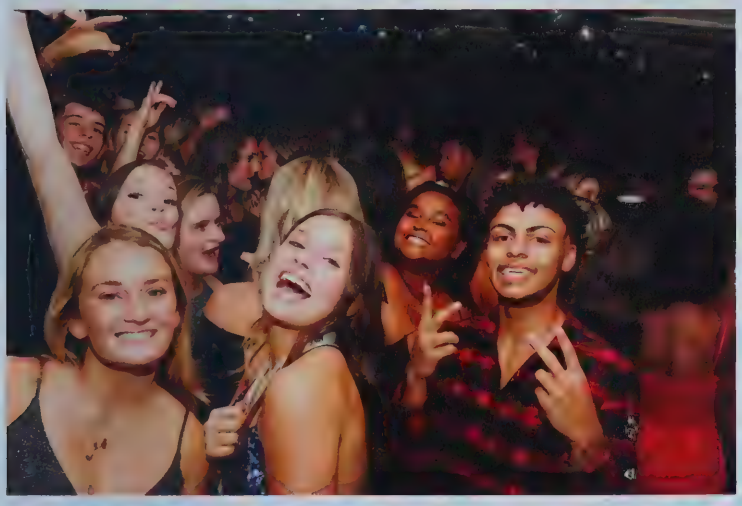

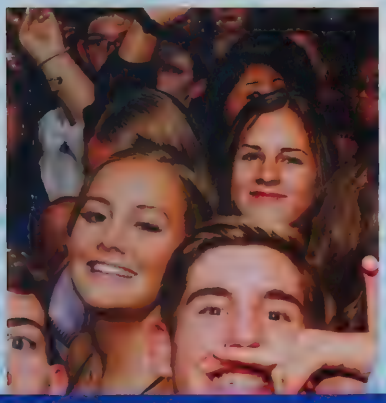

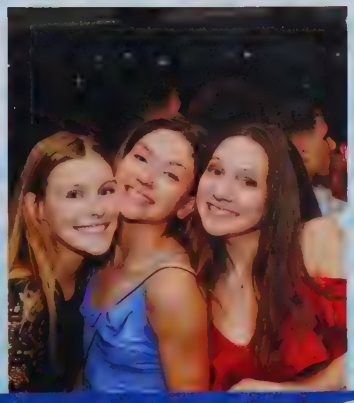

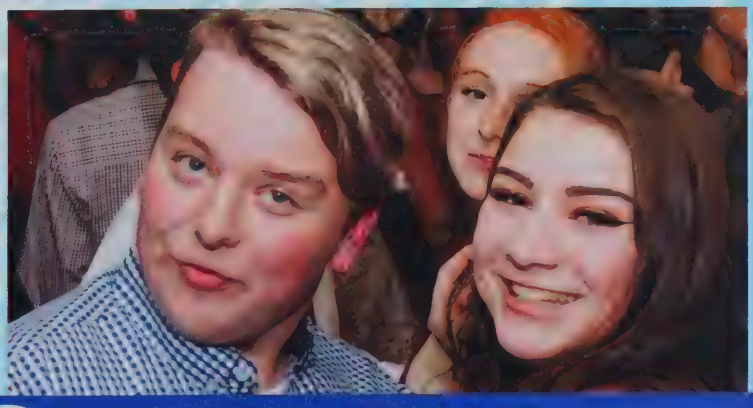

CLASS OF 2020

SENIOR BREAKFAST

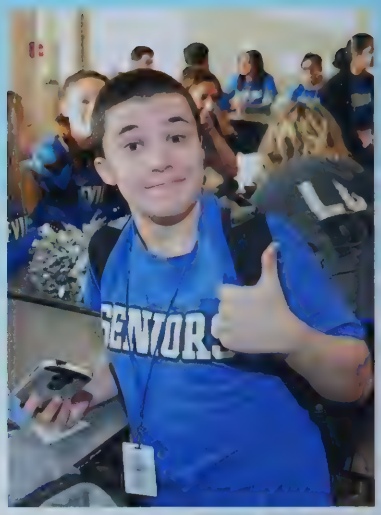

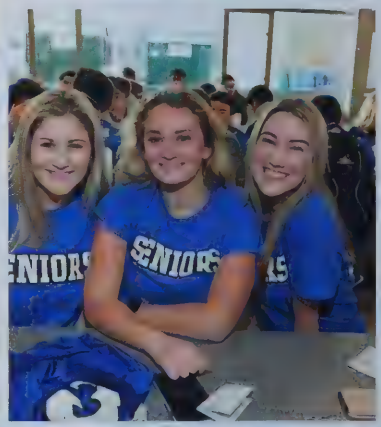

Our senior breakfast was a great time for our class of 2020 to get together. We all enjoyed our meal made by the students from our amazing culinary class. They prepared and served our meals. They made sure we all ate plenty of food. This breakfast showed how united the class of 2020 is. We all sat with our friends and had a fun time. Everyone talked about their excitement for the year to be over. People danced, people laughed and most importantly people were happy. Everyone was wearing their blue senior shirts and showing off their pride for LHS. As one of the last times the senior class will be together, it was a memorable time and showed how fun our class is. We are big blue and we are the class of 2020

- Melanie Borges

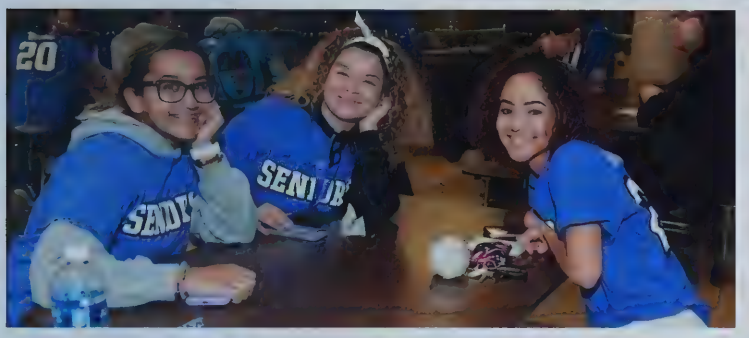

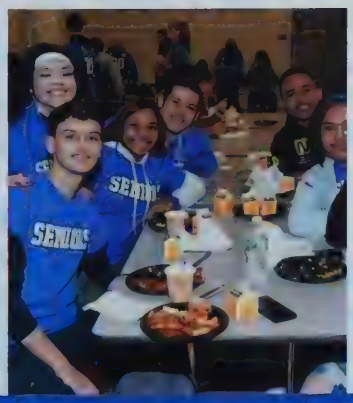

THANKSGIVING 2019

RALLY

The Thanksgiving day prep rally is considered one of the biggest events of the school year. My favorite part about the rally is how it shows strength in community. Parents and grandparents gather to partake in a tradition that was once theirs too. We come together to show how strongly we do BLEED BLUE! I'll never forget the sense of family that was felt in that wooden gym as we chanted WE ARE BIG BLUE one last time.

- Monica Clermont

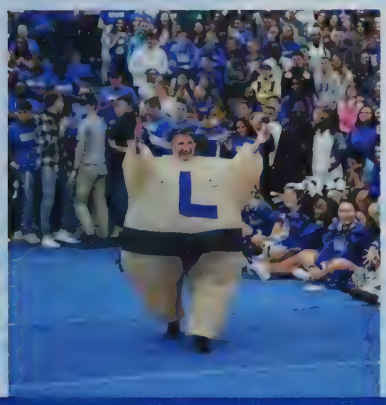

THANKSGIVING 2019

GAME

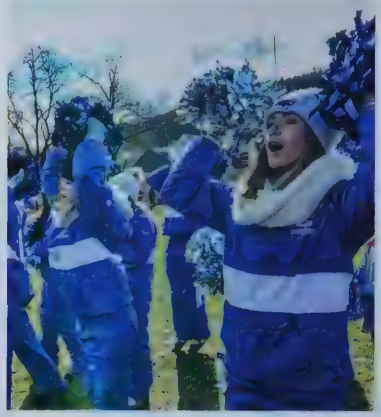

JUNIORS VS. SENIORS

POWDERPUFF

POWDERPUFF

WINTER CARNIVAL

As we go through a new school year starting in the fall, and having multiple school events: The winter Carnival is one that I greatly look forward to. The whole school is able to join together and have some friendly competition, games, a dance party, and it really gets everyone excited. Whatever grade you are in, coming from a senior, I would definitely encourage you to participate in a event. It is an experience and a memory that you won't forget!

- Maggie Poitras

LIFESKILLS SHENANIGANS!

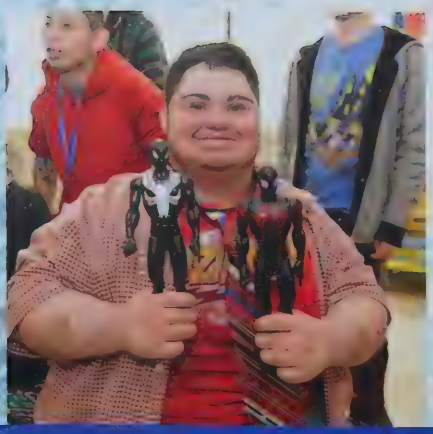

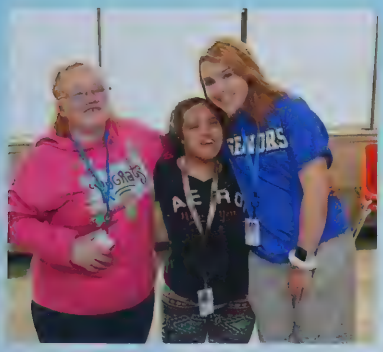

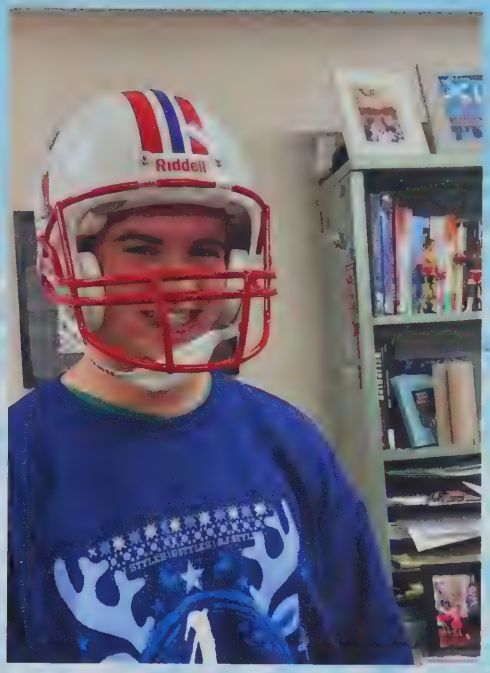
Riddell

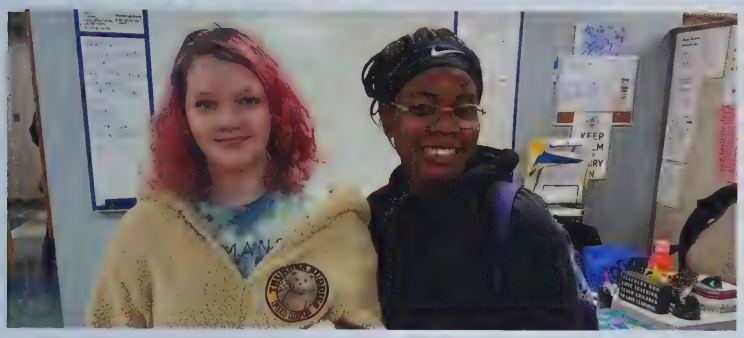

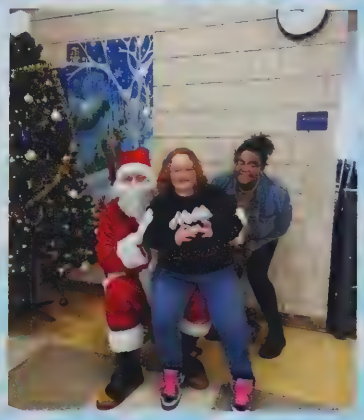

DEVILS

AUTOMOTIVE COLLISION

AUTOMOTIVE TECHNOLOGY

CARPENTRY

CULINARY ARTS

DRAFTING

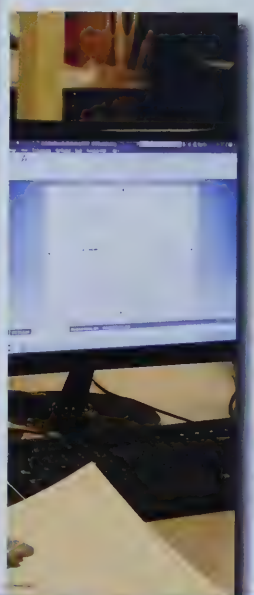

ELECTRICAL

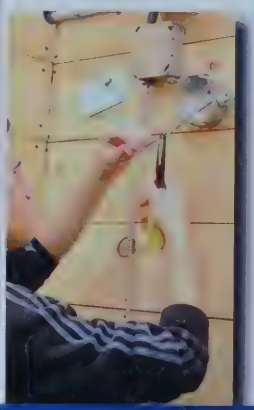

CENTER FOR TECHNICAL EDUCATION

INNOVATION

HONORS ELECTRONICS

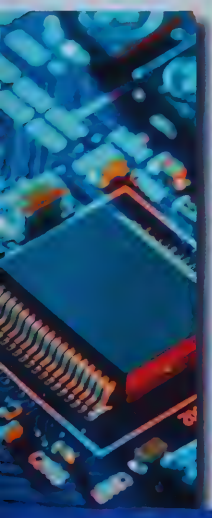

GRAPHIC COMMUNICATIONS

HEALTH OCCUPATIONS

HVAC/R

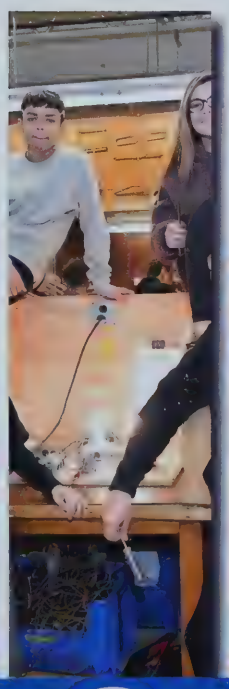

ISSN

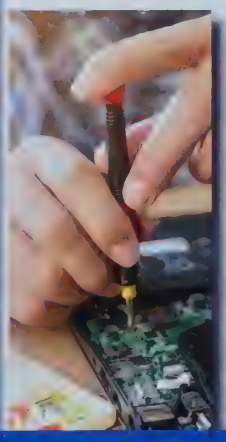

MACHINE TECHNOLOGY

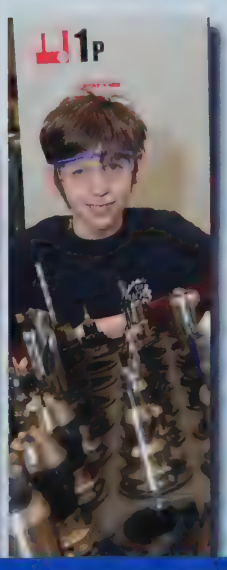

PLUMBING

CTEI CLASS OF 2020

Automotive Collision Repair

Automotive Technology

CTEI CLASS OF 2020

Carpentry

Culinary Arts

CTEI CLASS OF 2020

Drafting/CAD

Electrical & Wiring

CTEI CLASS OF 2020

Honors Electronics

Graphic Communications

CTEI CLASS OF 2020

Health Occupations

HVAC/R

CTEI CLASS OF 2020

Machine Technology

Plumbing

ART CLUB

BEST BUDDIES

BLACK HERITAGE CLUB

CHORUS

BLUE DEVIL NATION

CLUBS

LHS THEATER COMPANY

NATIONAL HONOR SOCIETY

S.T.U.M.P.

STUDENT COUNCIL

CLUBS

Advocates For The Invisible

All Things K

Art Club

Best Buddies

CLUBS

Black Heritage Club

Chorus

CTEi Senior Class Advisors

E-Sports Club

CLUBS

Freshmen Class

G.I.V.E.

Junior Class

LHS Theater Co.

CLUBS

Italian Club

Math Club

National Honor Society

Psychology Club

CLUBS

S.T.U.M.P.

Sewing Class

Shine/Mind Club

School Newspaper

CLUBS

Senior Class

Ski Club

SkillsUSA

Sophomore Class

Spanish Club

CLUBS

Student Council

FRESHMEN
CLASS OF 2023

SOPHOMORES
CLASS OF 2022

STUDENTS & FACULTY

JUNIORS
CLASS OF 2020

FACULTY & ADMINISTRATION

FRESHMAN CLASS

Class Of 2023

Advisers:
Ashley Arpano & Shari Duffy

Officers:
Sarah Potter, Drea Saudelli, Julie Targa, Isabella Nevard, Emma Collier, Madisyn Knuthia

Samiira Abdou-Moumouni Marmo
Jasmine Adinegoro
Elizabeth Adunah
Bryan Aguilar
Trevor Ahearn
Hazkeel Ahmer
Justin Aiesi
Grace Albert

Jovani Alicea
Isaac Allain
Hamlet Almanzar Trinidad
Aliece Almestica
Gustavo Alves
Nicholas Amaral
Luke Amirault
Francis Amodia

Leticia Andrade Martins Cama
Deyshon Andrews
Kaylee Antunes
Isaias Anziani
Richert Apore
Logan Arce
Jayson Arevalo Jimenez
Giomar Arman

Hannah Arruda
Nicholas Arsenault
Lindsey Arseneau
Badar Ashfaq
Frederick Auguste
Hector Aulet
Kay'bon Austin
Melvon Baez

FRESHMAN CLASS

Lucas Bandera
Adrian Batista
Gabriela Batista Batista
Malia Baumber
Yasvier Baza Machuca
Alexander Beaudoin
Domenic Beaudoin
Zachary Beaudoin

Christopher Beaulac
Jessie Beauregard
Ryan Bechtholdt
Brendan Bedard
Laudon Bercovitz
Elizabeth Bergeron
Kyle Bergeron
Isabella Bible

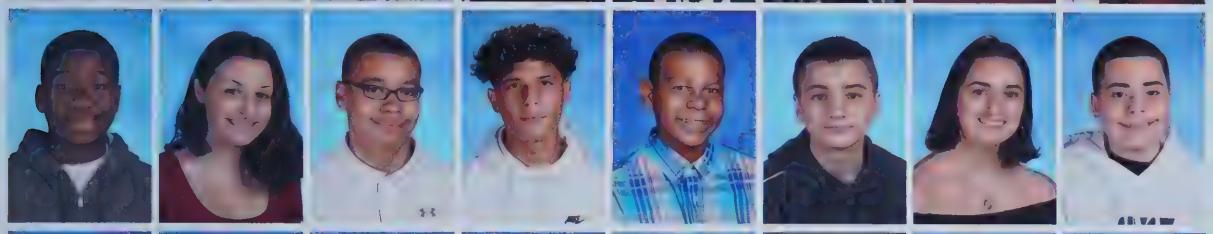

Timothy Bien-Aime
Victoria Blanchard
Jovanny Bolden
Xavier Bonilla
Andrew Botomani
Jordan Boule
Gianna Bourque
John Bourque

Keeley Breen
Savannah Breen
Niccolle Bridi
Newton Brown
Malakai Burns
Ryan Butler
Kimberley Cafarella
Christopher Calderon

Nicolle Calixtro-Jaimes
Yaneliz Calo
Yanina Cambero
Samantha Campbell
Diamani Canuto
Casey Carlin
Dylan Carr
Ethan Carr

Maria Carr
Ian Carrion
Roselyn Castillo
Obby Cazimir
Adam Chabre
Sabrina Chamorro
Melanie Chamorro-Gonzalez
Alex Charette

Sage Charpentier
Marachie Cherenfant
Katelyn Chevarie
Katelyn Chiurri
Louis Ciccolini
Schneiden Clermont
Tyler Clonan
Aidan Cochran

FRESHMAN CLASS

Matthew Cohen
Laisha Collazo
Nailea Collazo
Emma Collier
Kalvin Colon
Domenic Consalvo
Samantha Cook
Keira Cordero

Joshua Cormier
Jhon Coronel
Austin Correia
Christopher Costa
Cameron Cote
Jack Cotoni
Sean Cotton
Caitlin Coutu

Joseph Craig
Celyn Cruz
Miliana Cuan-Vargas
Valeria Cuascut Mercado
Isobel Cucchiara
Kiley Cuddahy
Kenzie Cumming
Shaun Curley

Justin Dadah
Gray Dallaire
Christopher Daniels
Eric Danree Gimenez
Jezbeth Davila
Saige Davis
Alexis De Los Santos
Mariane De Oliveira

Aiden Delgado
Connor Delgreco
Kiara Deluco
Dante Delvalle
Maxwell Derienze
Christian Diaz
Steven Diaz
Destiny Diaz Nieves

Julian Digiovanni
Dominic Dininno
Thomas Doiron
Kerry Dorcely
Terry Dorcely
Jack Dotson
Mia Doucet
Taylor Doyle-Lebouf

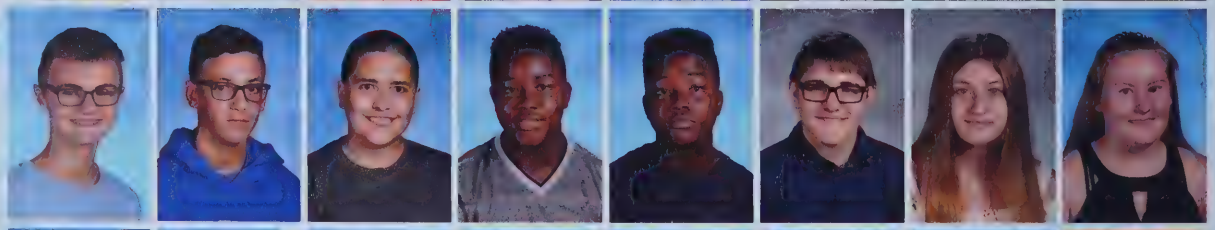

Megan Dube
Bailey Ducharme
Kylie Dupree
Carly Duval
Camily Elias
Amal Elkhoury
Rikervin Encarnacion
Cadence English

FRESHMAN CLASS

John Escabi
Xavier Escobales
Alicia Evans
Christine Evans
Brian Fagundes
Laura Falandys
Julimar Fernandez
Jayden Ferrebee

Magali Ferreyra Hernandez
Hiriannys Figueroa Rivera
Axel Flores Carrasco
Connor Fournier
Mia Fowler
Lucas Frederick
Kyle French
Vincent Frye

Stella Fyfe
Shaniah Gagne
Dellabee Gagnon
Jadey Galarza
Hunter Gallant
Geomari Garcia
Jediel Garcia
Daniel Garcia Reyes

Ryan Garner
Noah Gates
Marvens Gelin
Leonardo Giglio
Tyler Godin
Jasmine Gonzalez Martinez
Thomas Gosson
Cheo Graham

Devin Grainger
Matthew Grautski
Lily Gray
Madison Gregory
Jaryn Grimes
Ana Guerrero Lopez
Alondra Guzman Rios
Kevin Hahn

Michael Halstead
Joseph Hamilton
Devon Hammond
Luke Harper
Chloe Harris
Cadence Hattabaugh
Chase Hause
Trinity Hernandez

Ainara Hernandez Castro
Brandon Hulecki
Ryan Hulecki
Marisha Hutchinson
Marishka Hutchinson
Frank Iacaboni
Gina Iacoboni
Bruno Ipes-Marrero

FRESHMAN CLASS

Rosa Ixcol Sanan
Siya Jagtap
Jean Ronald Jean Pierre
Vanessa Jean-Charles
Rose Jefferson
Colby Julsonnet
Liam Kelley
Karee Kelly

Carissa Kennedy
Kelly Khajuriwala
Alisha Khan
Jacob Kiely
Deaglan Killay
Genie Kim
Hallie Kinahan
Madisyn Kinuthia

Kyra Kittredge
Ivan Koduah
Christ Arielle Kouadio
Isana Kunst
Andrew Kwarteng
Linda Lam
Arianna Landine
Dean Lashley

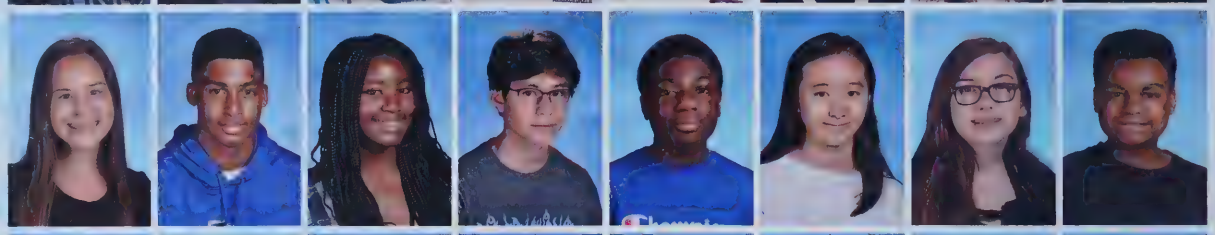

Lauren Latino
Isabelle Lavoie
Carter Lawrence
Brandon Leblanc
Jake Leblanc
Mandie Leblanc
Trinity Leblanc
Dylan Lebouf

Amari Lee
Gold Lee
Mathew Legere
Donovan Legette
Ryan Leon
Anastasia Levine
Joseph Liddy
Hedy Lin

Joneilyz Lopez
Isi Lopez Negrete
Brandon Lyons
Ezekiel Machaca
Rachel Magliozzi
Jamool Mahijibhai
Elizabeth Mahoney
Mikayla Malave

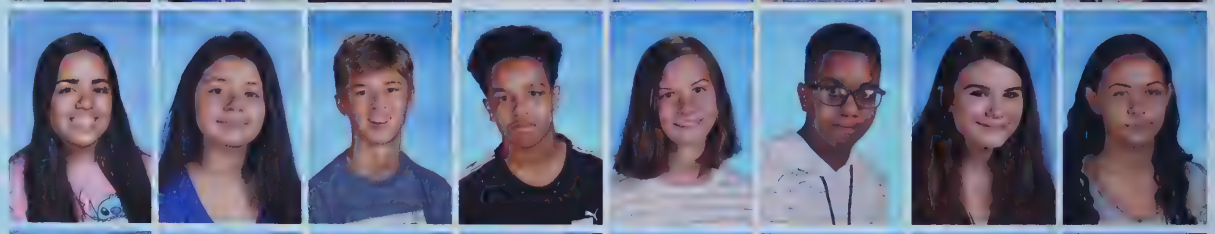

Gabriel Anthony Malundas
Jesus Marrero Santiago
Manuel Marrero Santiago
Henry Marte
Aaron Martinez
Joshuan Martinez Reyes
Hauena Martins Freire
Katherine Mateo

FRESHMAN CLASS

Kyarah Mauricette
Jasmyn McDonald
Olivia McDonald
Sullivan McDonough
Prince Meek
Nathan Mekonen
Brody Melanson
Ryan Melanson

Aliaah Melendez
Laila Melendez
Bamlack Mengistu
Jonathan Menjivar
Joseph Mercarter
Natasha Messier
Megan Meuse
Gabriella Mickey

Andrew Mills
Emma Mobley
Samantha Modica
Allisha Montalvo
Melina Montalvo
Yasmina Montgomery
Jack Moore
Alex Morales Rivas

Steven Moran Linares
Yaraitzel Morgudo
Regan Mota
Jack Moyen
Timothy Mukda
Judah Ndolo
Logan Nelson
Danae Neuhaus

Isabella Nevard
Nico Nevard
Helga Nfor
Katie Noguera
Michael Nuamah
Julia O'Brien
Torin O'Brien
Christian Ocasio

Debora Ocul
Lauren Ogonowski
Nicole Oliveira
Devan O'Loughlin
Sonny Ortiz
Kianeishly Ortiz Sanchez
Heriberto Otero
Andre Pacheco

Katelyn Packard
Ariana Pagan
Madison Paine
Christopher Paredes
Ella Parisi
Shardwig Parisien
Madeline Parker
William Parker

FRESHMAN CLASS

Vanessa Parsons
Ricaury Pascual Vasquez
Mariah Paskell
Devin Patel
Dalton Patenaude
Sireyrithybotr Path
Ryan Patton
Maryann Pedroso

Stefano Penniman
Giovana Pereira Dos Santos
Aliyahna Perez
Marinette Perez
Ethan Perrault
Kaitlyn Perrault
Kylie Perrault
Mason Perry

Greta Peterson
Leo Pezzolesi
Jada Phillips
Lenisa Pina Mendes
Ileanna Plamondon
Kylie Plamondon
Matthew Poitras
Mikenna Porter

Sarah Potter
Jake Powers
Ryan Prince
Jalissa Pyle
Nitzia Quiles
Gavin Quinones Fromin
Maria Laura Raimundo
Sean Rakip

Iliana Ramos
Kali Reed
Angelina Regino
Ashley Renzi
Rouny Reyes
Jake Richard
Jonathan Richard
Kayla Rivera

Krystel Rivera Rosario
Anthony Roberge
Gavin Robillard
Marcos Robles
Rayssa Rocha
Destiny Rodriguez
Jaliah Rodriguez
Keylis Rodriguez Hernandez

Jennifer Rodriguez Toribio
Yanioll Rodriguez Ulerio
Santiago Rodriguez-Pineiro
Vanessa Rogers
Jiovanni Roman
Estuardo Rosa
Alexandria Rosario
Aubreyanna Roy

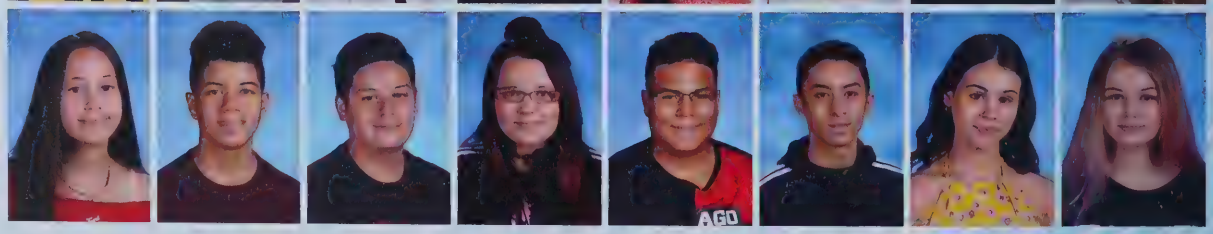

FRESHMAN CLASS

Jazmin Salabarria
Amy Salazar
Marius Saldana
Anthony Salvatelli
Gianna Sanchez
Gianna Sanchez
Joshua Sanchez
Antonio Santiágo

Nina Santiago-Garcia
Gabriella Santucci
Karys Santucci-Coyle
Jadymar Sarete
Chelsea Sarfo
Katherine Sargent
Juliana Sarita
Ivy Sasu

Drea Saudelli
Nolan Scully
Rebecca Semerzier
Tadeu Sena
Augusto Sena Afiune Silva
Anastasia Serating
Hayley Shannon
Kelsey Shuris

Travis Sicard-Milton
Joseph Siciliano
Blanca Sierra Sanchez
Caroline Silva
Christina Sisoian
Cheyenne Smith
Jacqueline Smith
Amanda Sobrinho

Yaribeth Soto
Giani Souryyavongsa
Karisma Span
Brady Spear
Diana Spiegel
Connor Spring
Andrew St. Jean
Ma'Kai Stinson Newton

Devin Sullivan
Korrin Sullivan
Jesse Swanson
Grace Sweeney
Jacob Tammelin
Julie Targa
Perla Taveras
Eric Teo Barrera

Hailie Tetreault
Keelan Thao
Mai See Thao
Soon Thao
Katelyn Thompson
Emilia Thurell
Makenzie Thurell
Analiese Torres

FRESHMAN CLASS

Brian Torres
Isabella Torres
Javian Torres
Kymberly Torres
Amanda Tozatto Edinil De Fa
Andy Truong
Anthony Truong
Jashawn unknown

Emily Valeri
Nathan Valeri
Aramis Vargas
Yamilex Vargas
Isaih Vega
Jandel Vega
Yoalix Velazquez Sanchez
Jalines Velez De Jesus

Jazlynn Ventura
Alexander Viera Ayala
Dominico Vincent
Jared Viola
Minh Vu
Joselynn Waller
Amber Walls
Ryan Walsh

Hannah Ward-Walsh
Preston Warner
Lucian Warpula
Alex Warren
Addison Watson
Anthony Weaver
Rhylie Wells
Ryan Welton

Kaliya West Tokarz
Christopher White
Alexander Willoughby
Georgina Wilson
Camryn Woods
Delmahr Wright
Lillian Wyckoff
Waverly Yang

Shayna Zibel

SOPHOMORE CLASS

Class Of 2022

Advisers:
James McNamara & Samantha Comeau

Officers:
Timothy Peznola, Kaylee Tobin,
Nora Swaine,

Warren Acceus
Lucas Acosta
Joao Agostinho
Bradley Albert
Logan Alker
Alexa Alvarez
Stephen Amankwah
Stephanie Amaral De Abreu

Shane Amodia
Isabella Anderson
John Arbo
Rene Alexis Arriaza
Brandon Arsenault
Austin Aryee
Dylan Ashcroft
Ayden Aubuchon

Deklyn Aubuchon
Ashton Baccam
Anthony Barreto Cardozo
Steven Basaistegui Rodrigue
Connor Beaulac
Faith Benincasa
Christela Benjamin
Jayla Bennett

Rhoda Bentum
Caleb Bergeron
Adam Bessette
Brayden Bissonnette
Brady Blake
Tiffany Boasiako
Brianna Boateng
Ginger Bolio

SOPHOMORE CLASS

Julian Booth
Shayne Booth
Reagan Boulay
Ayden Bourque
Benjamin Boyer
Donell Boykins
Samantha Brady
Kailey Branthoover

Abigail Brassard
Kaden Brassard
Mason Brassard
James Brideau
Lindsey Brideau
Connor Bronnes
Michael Brookman
Cameron Brown

Paige Brown
Norman Buchanan
Anabianca Budzinski
Maria Bunning
Michael Burns
Zarianna Burton
Daniel Buteyn
Oriana Cabas Jimenez

Noelia Cabrera
Dianaliz Cabrera Otero
Miguel Cabrera Otero
Ashley Caissie
Arjenis Calo
Kyreina Calo
Katelyn Cameron
Marcella Campos

Devin Canales
Julian Cardinal
Brady Carlin
Jovanny Carrasquillo
Angel Carrion
Ashley Castillo
Samuel Cavalheiro
Gabriella Cavallaro

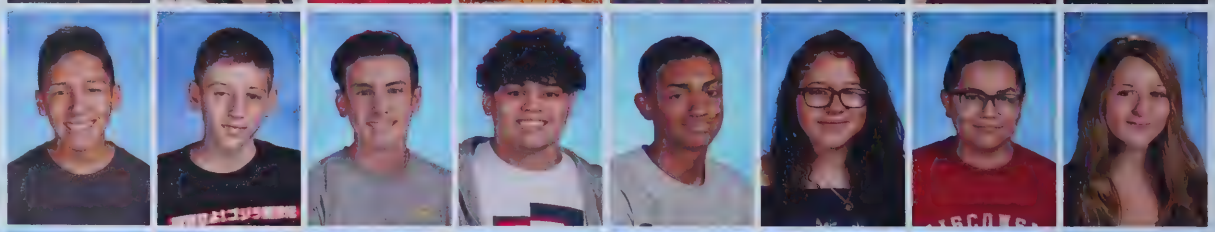

Lindsey Cavanagh
Latrell Cayenne
Lorenzo Cayenne
Samuel Cha
Elena Chacaj Co
Jose Chacaj Co
Sivilay Chanthachack
Colton Charon

Sariah Chiddick
Emely Chineppe
Julia Christy
Alex Claudio Pabon
Schneider Clermont
Tyler Colecchi
Yairyliz Colon
Ashanty Colon Rivera

SOPHOMORE CLASS

Melanie Colon Rivera
Caeden Constant
Alessandro Conte
Ashley Contreras
Nicolas Cordio
Corinne Cormier
Haleigh Cormier
Tekk Cormier

Alyia Correa
Ty Corriveau
Cesar Cortez
Riley Costa
Isabella Cote
Liam Coughlin
Ku Ulei Maile Kulhea Crawford
Blake Croteau

Dirlany Cruz
Kamari Cruz
Marianna Cuadrado
Jason Dacosta
Franki Dandini
Joshua Daniels
Dalyenis Davila
Bianca De Brito Oliveira

Natallya Iara De Jesus
Liam De La Rosa
Mariana De Leon
Christopher De Leon Rivas
Yahelyn De Leon Tahual
Terry De Oliveira
Melanie De San Luis Benavide
Haylee Dean

Riah Dean
Anthony Deaquino
Derrick Dearden
Kaycee Deforte
Jianelis Delgado
Elizabeth Delgiudice
Marcus Delgreco
Gianna Demar

Michael Dembele
Kymberlee Dennett
Claire Desmarais
Evelyn DeSouza
Joao Lucas Desouza
Luis Diaz
Makayla Diaz
Mallory Diaz

Alitcha Diaz Velez
Shannon Dignard
Godswill Dinyeah
Michelle Doan
Kyewan Wilkerson Docarmo
Joycel Dominguez
Tyler Draleaus
Garoudy Duclair

SOPHOMORE CLASS

Dakota Duffy
Mallory Dupuis
Nicole Eiroa
Abigail Ellis
Peter Epro
Jack Erickson
Nomar Escobales
Michelle Evans

Gabriella Fava
Katrina Fava
David Feliciano Cedeno
Autumn Femino-Mcnamara
Emily Fernandez-Strel
Mickael Ferreira
Jonathan Figueroa
Jack Fish

Kyle Fisher
Jonathan Fitzsimmons
Joseph Fitzsimmons
Justina Flagg
Joshua Flinkstrom
Mia Forsberg
Nicholas Fournier
Leonardo Fredella

Owen Frost
Lewis Gabe
Franshalys Galan Ventura
Dylan Gallant
Lucas Gallo
Daniela Garcia
Nicolas Garcia
Vanessa Garcia

Alisson Garcia Sarmiento
Isabella Gasbarro
Leticia Godinho
Alex Gonzalez
Mikkayla Gonzalez
Mollie Goodman
Trevor Gorman
Samuel Gouveia

Ozier Graham
Anthony Grasso
Florencia Guerra Chamorro
Alexis Guillemette
Emily Harper
Matthew Healy
Caitlin Her
Alex Hernandez

Iliana Hernandez
Jor-el Hernandez
Michael Hernandez
Omar Hernandez
Alan Hernandez Castro
Kimberlyn Hernandez Santana
Ana Herrera
Gladys Herrera Ocasio

SOPHOMORE CLASS

Juan Manuel Hortua
Sophia Houle
Beatriz Igreja Nery
Lucas Isas
Anderson Jean
Nicole Jeffrey
William Jensen
Lucas Joffrion

Tchery Joseph
Kayleigh Joyce
James Julian Iii
David Keefe
Max Keenan
Kevin Kelly
Jenny Kim
Kevin King

Cayla Koduah
Abigail Kunce
Rachelle Kwofie
Hannah Ladue
Sunguez Jefferley Laguerre
Akira Landine
Phylissa Landine
Luke Langhill

Julia Lanza
Tamara Lappop Pereira
Brady Laroche
Isabell Lassell
Olivia Latino
Sofia Lattanzio
Luis Laureiro
Steven Lavanway

Aysia Leblanc
Joseph Leblanc
Patrick Leblanc
Jessica Lee
Hannah Leger
Bruno Leite
Mikayla Lemanski
Nathan Lemanski

Josh Leon
Sean Leonard
Paige Levesque
Rylee Levine
Celia Lohmann
Elijah Lopez
Daisy Lopez-Lopez
Keng Lor

Paul Lussiano
Matthew MacAllister
Mia Mahoney
Kali Maillet
Asian Manivong
Hutson Manivong
Damian Marazzo
Hannah Marien

SOPHOMORE CLASS

Anjelica Marino
Kiara Marrero
Jacob Marro
Damian Martinez
Nico Martinez
Johana Martins
Jacob Martyn Seidl
Dayna Matheson

Jennifer Mazariegos Cifuentes
Amanda Mazzaferro
Dante Mazzaferro
Khadidja Mbengue
Olivia McClurken
Ava McDonald
Brady McFadden
Darious McKenzie

Britney Melanson
Colby Melanson
Nathan Melanson
Cindy Mensah
Nakeishla Mercado
Arielle Meunier
Connor Mickey
Alex Miller

Kimberly Mills
Neymarr Mitchell
Tucker Mitton
Alex Moison
Nina Moison
Jeilianys Molina
Dominic Montoya
Margaret Moran

Ruben Moran Linares
Richard Morcelo
Bradyn Morey
Eric Morin
Shayla Moss
Yingkong Moua
Adam Mullaney
Patrick Mullaney

Alexandra Mulone
Asaph Munywe
Jayden Muturi
Zion Myles
Michelle Narankevicius
Estefano Nario
Hannah Nash
Callie Nelson

Anthony Nevarez
Ariana Newton
Eva Nguyen
Henry Nguyen
Jack Nguyen
Aisha Nieves
Marcos Nieves
Christian Nunez Bravo

SOPHOMORE CLASS

Ernest Nyarko
Tyla O'Connor
Karlfreda Ofori-Atta
Meghan Ogonowski
Bruno Oliveira Madeira
Bridget O'Malley
Brianna Omosa
Erick Orozco Velasquez

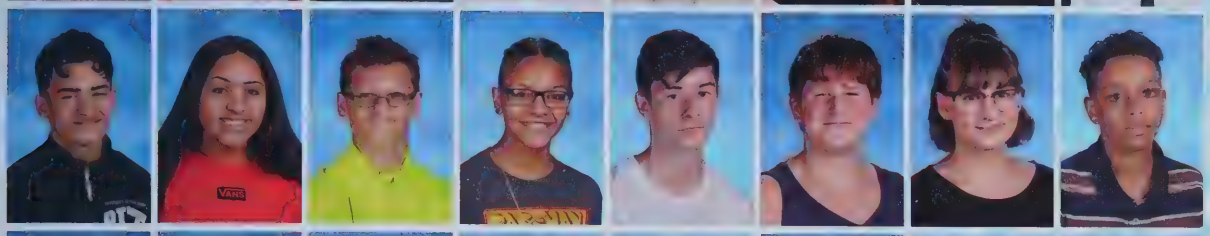

Michael Orta
Julianna Ossai
Joseph Owen
Destiny Pacheco
Anthony Page
Anthony Palmariello
Caroline Paquette
Anthony Paredes

Daniel Parker
Kelvin Pascual Vasquez
Ian Patella
Zachary Patten-Freeman
Nayeli Payne
Isaac Pena Dicent
Weslley Pereira DaSilva
Jevic Perez

Karina Perez
Saul Perez Hernandez
Olivia Perla
Matthew Petley
Timothy Peznola
Christina Phongsamouth
Seleena Phongsamouth
Keegan Pickard

Brandy Pierre
Leeane Pinero Rivera
Yanelly Pion
Yashira Pion
Yoleidy Pion
Abril Piriz Rodriguez
Elias Povez
Kayli Preville

Makenna Priest
Emily Pryer
Camila Puente Cabrera
Wanderlin Pujols
Edgar Quiles
Jayson Quinn
Jaylan Quinones
Kaden Rajaniemi

George Ralston
Jonathan Ramirez
Brittany Ramos
Jesus Ramos
Kayla Ramos
Loida Ramos
Joseph Ramos Hernandez
Stephanie Ramos Lopez

SOPHOMORE CLASS

Annand Ramsaran
Alex Raymond
Kamryn Reardon-Hoaglund
Stephanie Recinos Romero
Alexis Reid
Isabel Reilly
Arianaliz Reynoso
Dylan Richard

Vincent Richards
Hector Rivera
Paola Rivera-Sepulveda
Sage Roberge
Kyle Rodriguez-Gonzalez
Norman Roger
Alexis Rojas Lemus
Janisia Roman

Alejandro Rosado
Alexsia Rosado
Steff Rosemond
Gina Russo
Kai Ryan
Ashley Saint Louis
Elizabeth Sallese
Daniella Sanson Copatti

Layla Santana
Christian Santiago
Erick Santos
Maisha Santos
Owen Santos
Rona Sarfo
Bryce Schrawder
Narika Senior

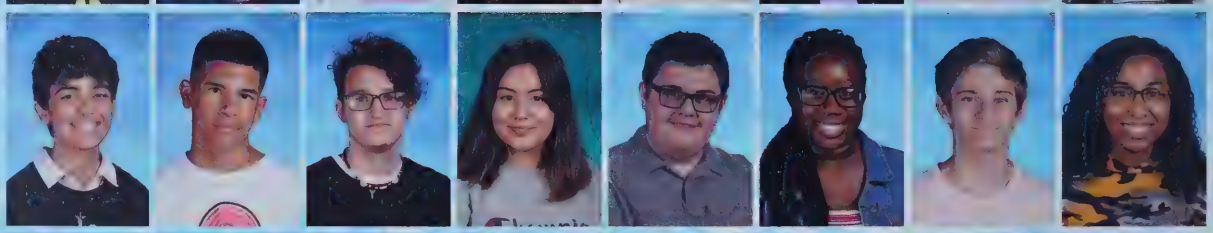

Aashir Shafiq
Madeline Siciliano
Flaviana Sigueira Demelo
Flaviane Siqueira De Melo
Emma Smith
Chloe Song
Caitlyn Sonn
Kathleen Soroka

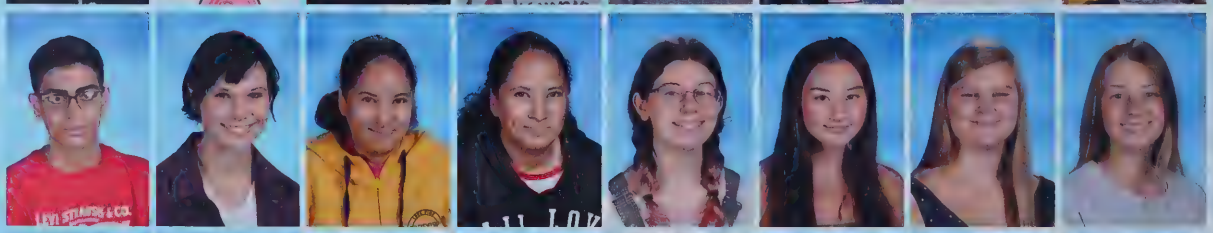

Mildred Soto Sapon
Dylan Soulliere
Nicholas Sousa
Rebecca Souza
Kassandra Spinelli Mellen
Samantha Stanley
Abigail Stone
Justin Swaine

Nora Swaine
Emily Sweeney
Milagros Tamara Giraldo
Tanisha Tanis
Lindsey Tata
Nahkira Taylor
Dalizah Thao
Derrick Thomas

SOPHOMORE CLASS

Dylan Thompson
Troy Thompson
Kiara Tilghman
Kaylee Tobin
Jacob Tocci
Rilye Tokarz
Isaiah Torres
Chloe Tresaloni

Emmanuel Tuffour
Drisilla Twumasi
Michelle Valencia-Cardona
Daniel Valente
Leilany Vallejo
Victoria Vargo
Nirechka Vasquez Davila
Bryan Vazquez Ramos

Branlee Velazquez
Ethan Vettese
Isabelle Vignola
Kevin Viola
Cameron Vitone
Tyler Vitone
Jacob Walls
Anna Warry

Alex-Joshua Watari
Robert Wheeler
Sean Whitney
Alexander Williams
Delia Wood
Rylie Woodward
Samantha Wozniak
Kellyn Wright

Alizabeth Yang
Jai Yang
Linda Yeboah
Laura Young
Emily Youtt
Olivia Zedalis
Rocco Zimei

JUNIOR CLASS

Class Of 2023

Advisers:
ALeah Burns & Marianne Pickering

Officers:
Reda Samari, Carter Kowalski, Annalease Marino, Ardon Zibel

Eunice Adjei
Eric Adorno
Phoebe Adu
Maryann Aguilar
Ryan Aiesi
Juan Alejandro
Marisabel Almanza
Joshua Alvarado

Jhonnatan Alvarez
Leilani Amarasinghe
Samuel Anderson
Alex Andrzejewski
Jeremy Arcila
Abigail Arena
Atabong Atemkeng
Mya Aviles

Emily Ayles
Samuel Babeau
Emille Barbosa De Souza
Xaalyn Barr
Haylee Bashaw
Briana Basile
Kayla Batchelder
Sydney Baumber

Claudia Beaudoin
Ryan Beaulac
Emily Bechtholdt
Tyler Bedard
Spencer Bell
Junior Belliveau
Alexander Beltz
Kyla Benner

JUNIOR CLASS

Andrew Bercovitz
Lindsey Bergeron
Freddy Bernard
Justin Betancourt
Jacob Bible
David Binkunski
Hayleigh Bissonnette
Deysè Bitaraes Armond

Jackson Bobka
Mario Bosco
Sarah Boudreau
Alexander Boulet
Erin Bousquet
Emma Breen
Jimiya Brennan
Junior Brevette

Gabriel Bristol Pena
Angelina Broomfield
Emily Brown
Courtney Burns
Mikayla Butler
Frederic Cafarella
Anthony Calderon
Alessa Carbo

Luiz Cardoso
Louise Carrenard
Antonio Carvalho
Nahuel Castroman
Abigail Chambass
Shea Chambers
Jordan Chignola
Hannah Christoforo

Terrence Chua
Lacey Churchwell
George Cicero
Akieeme Clemetson
Hannah Collier
Malik Colon
Patrick Conlan
Arianna Constant

Lauren Conti
Juan Cora
Elijah Corbin
Giovanni Cordio
Gaige Cormier
Kyle Cornacchia
Ryan Cornacchia
Patrick Courtemanche

Cristian Crespo
Michael Crowley
Leila Cucchiara
Alessandra Cuevas
Thiago Cupertino
Riley Curtin
Thamiris Da Silva
Anderson Dallaire

JUNIOR CLASS

Matthew Darosa Lopez
Eric Davan
Ariahna David
Tanayjia Davis
Tyler Day
Gabriel De Moraes
Hebert De Souza
Thiago De Souza Raimundo

Adam Deamicis
Sarah Deamicis
Ezequiel Dedos
Stephanie Delarosa
Nico Dellechiaie
Daniel Desmarais
Kayla Desseta
Mikaylyn Diaz

Sean Diaz
Noelymar Diaz Gonzalez
Zachary Dilling
Nicholas Dimarco
Alexei Dipre
Voshon Dixon
Jasmin Docarmo Chhun
Emily Dodson

Nathaniel Dodson
Peter Doherty
Emily Dotson
Devee-Ana Douglas
Erin Doyle
Renee Dube
Shannon Duley
Cali Dupuis

Eamon Durkan
Emily Dwyer
Kayla Dwyer
David Eiroa
Shane Ellingwood
Wildly Emmanuel
Wildzia Emmanuel
Alex Erickson

Gary Fagundez
Ryan Fava
Amanda Ferreira
Emma Ferreira
Lucas Ferri
Carlos Figueroa
Justin Figueroa
Patricia Figueroa Oyola

Andrew Filieo
Payton Finnegan
Ryan Flinkstrom
Dimitrios Fowler
Joshua Frechette
Allison Gabriel
Hunter Gaidanowicz
Keanna Galeano

JUNIOR CLASS

Adriana Garcia
Aliana Garcia
Anthony Garcia
Daniel Garcia
Jayraliz Garcia
Anthony Garlisi
Samantha Garrett
Giovanny Garrido Herrera
Marjorie Garrido Herrera
Alexia Gaudet
Justin Gaudet
Olivia Gaudet
Katie Giordano
Joshua Girmay
Christian Godinho
Amarilis Gonzalez
Isabell Gonzalez
Jonathan Gonzalez
Vanessa Gonzalez
Krystal Gonzalez Ortiz
Connor Gordon
Steven Goulet
Samantha Goulkin
Jacquelyn Gradito
Elizabeth Graham
Marcus Grant
Nicole Grautski
Megan Gray
Conner Greene
Colby Guilmette
Abigail Hahn
Nicholas Hahn
Karlsen Halstead
Taylor Hanks
Madison Harris
Ryan Harris
Catherine Hastings
Gabrielle Hazelrigg
Arianna Herles
Rachel Herskovitz
Renee Hess
Antonio Hidalgo
Kailey Higgins
Amari Hobdy
Kyron Hobdy
Francesca Howe
Eliza Howlett
Quincy Hughes
Gracie Hulecki
Darryn Hume
Joshua Iacoboni
Trey Ilevbare
Agnes Imbrah
Josean Irizarry Ramos
Waldy Jean-Charles
Alexander Jeremie

JUNIOR CLASS

Mitchell Jordan
Molly Jordan
Ethan Joyce
Lara Kamel
Elyse Keeney
Larry Kengne Noudjom
Jacob Kenyon
Dylan Kinahan

Ryan Kittredge
Carter Kowalski
Perrin Kristoff
Nawfal Labzae
Shane Lacross
Christopher Lapierre
Jesenia Larios
Elizabeth Larson

Olivia Leblanc
William Lefebvre
Sage Leger
Zachary Legere
Kevin Leonard
Timothy Levesque
Saul Linares
Christopher Lomme

Aiyanalee Lopez
Curnija Ludden
Haylee Lumbert
Maverick Lyons
Lillian MacLean
Jaclyn Maillet
Jeremy Maillet
Kenneth Maina

Tinotenda Makwasha
Brett Mann
William Marini Amaral
Annalease Marino
Eric Marquez
Jesuand Marrero Santiago
Jahziel Martinez
Jesus Mayoral

Jason Mazzaferro
Evan McCarthy
Eric McCusker
Abigail McDowell
Sean McMenemy
Jahsany McNeil
Alexis Melanson
Josalyn Melendez

Xavier Melendez
Savannah Mercado
Fedlyn Meunier
Felicia Meza
Jasmine Miner
Victoria Molina
Josh Moon
Robert Moran

JUNIOR CLASS

Derek Morand
Cristian Morgado
Vivian Morris
Elton Muchugi
Shayna Mullett
Mercyline Muma
Daniel Munoz
Camren Murnane

Christopher Murnane
Connor Narankevicius
Melanie Narankevicius
Sasha Nario
Kaleb Naticchioni
Alexander Nelson
Andrew Newman
Ahiysa Newton

Lois Nfor
David Nguyen
Shayla Nguyen
Bryana Nickerson
Christtaney Noble
Jacob Noddin
Joshua Nyevedzanai
Nana Akua Obuobi

Thomas O'Connor
Emily Oliveira
Jose Oliveira Madeira
Yaw Opoku
Dayanara Ordonez
Jaime Ordonez E12Inoza
Alexander Orejola
Adriana Ortiz

Charity Osoro
Derek Osterfield
Julio Otero Plaza
Darin Oti Abankwa
Nicole Ozoria
Aaliyah Padilla
Daniela Padilla
Jelismar Pagan Vargas

Jared Paine
Julianna Palmer
Dauling Paniagua-Ferreira
Ashley Parmenter
Rylie Partelow
Jessica Patel
Krish Patel
Luca Penniman

Alyssa Peppler
Candida Pereira-Dufrechu
Brian Perez
Rafael Perez
Lerysneth Perez Gonzalez
Karla Perez Mena
Maynashley Perez Soto
Alexia Perez-Lucas

JUNIOR CLASS

Samantha Peters
Olivia Peterson
Victoria Phaeton
Jack Philbin
Kyle Philbin
Samuel Picard
Joe Pickett
Reine-Pierre

Yaneiry Pion Herrera
Neve Pires
Dominic Pizzarella
Chase Plausky
Anthony Polanco Diaz
Ivan Polanco Soto
Danny Portillo
Dominic Proietti

Lucas Puig Alvez
Sydney Quinn
Kai Quinones
Samantha Quintong
Lucas Rabello
Hector Ramirez Jimenez
Enrique Ramos
Owen Ramos

Tyneesha Ramos
Natalie Ramos De Lima Chanes
Joana Reis
Dominic Rhoades
Trina Rice
Jonah Richard
Ross Ricker
Jalynn Rivard

Narcis-Mar Rivera
Nicole Rivera Aponte
Luis Rivera De Leon
Lyzander Rivera Navarro
Edualisse Rivera Oquendo
Ashley Rivero
Jorden Roberts
Julia Rocha

Kyle Rodgers
Anthony Rodriguez
Antonio Rodriguez
Jayvie Rodriguez
Santiago Rodriguez-D'Atri
Mekaila Rosado
Caitlin Ruby
Angela Rumson

Mia Russo
Sirena Saengkheune
Stefania Salazar
Grayce Salle
Reda Samari
Josette Sanchez
Callie Santana
Gabriel Santiago

JUNIOR CLASS

Kianelys Santiago
Michael Santiago
Nathanael Santiago Rosa
Lucy Schaffter
Arianna Schotanus
Trishannah Scott
Evensha Semerzier
Natasha Sepulveda

Noah Shanks
Edward Siaw
Alicia Silva
Lucia Silva Costa
Alonna Smith
Devon Smith
Gavyn Smith
Tyler Smith

Christian Snyder
Daniel So
Yenilet Solis Cante
Kaitlyn Soompholphakdy
Chasity Soto
Jesiah Soto
Vincent Soubbotin
Taryn Souders

Koriaun Soukseunchay
Julianna Spinelli
Michael Spinelli
Peter Spylios
Naphtalie St Edouard
Zachary St. Onge
Victoria Stanton
Joya Stella

Noriah Still
Kainen Sullivan
Sean Sweeney
Brian Swift
Ashton Tatro
Nathan Taylor
Letycia Teixeira Machado
Pendson Thibault

Deena Thomann
Antonio Thompson
Justin Tilghman
Jeffrey Tocci
Kachapadh Tocharoen
Jose Toledo
Noah Trickett
Jeremiah Troche

Katelyn TRUE
Adam Truong
Janice Tushabe
Isaac Tyson
Alexzea Valentin
Lexus Valentine
Giovanni Vargas
Gustavo Vargas Teixeira

JUNIOR CLASS

Meliana Vargas-Garcia
Caitlyn Varnum
Krystal Vazquez
Alexander Vega
Gabrielys Vega Santiago
Juriel Velazquez Figueroa
Elyjah Velez Todino
Valentina Viettro Garcia

Logan Vifquain
Joshua Vitone
Anthony Vorse
Brodie Vowles
James Waller
MacKenzie Walsh
Douglas Warry
Abby Waterhouse

Emma Waterhouse
Anthony Watson
Charlotte Weldon
Alexandria Wheeler
Sean Whitney-Dutton
Olivia Willard
Alexandria Wilson
Marilyn Wilson

Bianca Wolfe
Randee Wood
Alayna Woodward
Katelyn Wright
Andrew Youtt
Thailee Zarycki
Ardon Zibel

FACULTY & STAFF

Allen Abusamra
Jennifer Anderson
Deborah Andries
Sharon Antocci
John Antonetti
Tyrone Arie
Marc Arnell
Ashley Arpano

Karen Aveyard
Dan Bachant
David Bachant
Paul Bagley
Lisa Bailey
Joseph Balboni
Richard Barnaby
Eli Barrieau

Jennifer Bassett
Lee Beaulac
Bradley Bentz
Robert Bergeron
Ellen Bernard
Bridgette Billingham
Mary Bilotta Blackman
Pamela Bishop

Courtney Blais
Sally Bowers
David Boyd
Samantha Boyd
Daniel Brew
Joseph Brideau
Catherine Brow
Janelle Brunetti

Kerry Bryan
Rob Burn
Leah Burns
Katerin Caballero
Diane Cameron
Carol Cantatore
Heidi Caouette
Michael Carey

Patricia Carlson
Pauline Carulli
Laura Casey
Marine Castro
Irene Cebulce
Kathleen Chartrand
Carolyn Chirco-Rintala
Arthur Chisholm

Tyler Collette
Samantha Comeau
Paula Consalvo
Jill Conti
Eric Craig
Jesus Cruz
Sandra Cucchiara
Rick Cuff

FACULTY & STAFF

Gretchen Cunha
Philip Curtin
Nila D'Aniello
Patti Davenport Hedstrom
Pauline David
Colin Davis
Kimberly Dawson
Julio Decarvalho

Megan Deinnocentis
Cathy Dickinson
Neil Difrancesca
Peter Difrancesco
Cristina Divito
Angelia Dodge
Michelle Dowling
Steven Dubzinski

Shari Duffy
Sherry Dunn
Pamela Emma
Russell Esau
Christopher Esposito
Sherri Fairbanks
David Fiandaca
Mary Fields

Joann Foley
Patrick Foley
Laurie Ford
Andrea Fragale
Claire Francis
James Freel
Sarah Friberg
Israel Galilea

Dylan Gamache
Katiria Garcia
Devin Gates
Catherine Gaudet
Nicole Gauvin
Julie Giannunzio
Timothy Gorman
Deborah Grady

Joed Graf
Connie Gramit
Andrea Grimes
Kevin Grutchfield
Janet Guzman
June Habib
Kevin Hadmack
Leonard Haley

Kim Hansen
Tracey Hartman
Scott Hebert
Geoffrey Hines
Tina Hitchcock
Kathleen Holmes
Barry Hudson
Debralee Hudson

FACULTY & STAFF

Elijah Hughes
Michael Hume
Betty Ingerson
Katherine Jones
Benjamin Joseph
Bonnie Keckler
James Kelly
Michelle Kennedy-Stone

Fady Khouzami
Jennifer Kimball
Colette Koloce
Robin Kowesky
Christopher Kyne
Aicha Labzae
Donna Lafayette
Susan Lahtinen-Phelps

Lesley Lajoie
Scott Lanciani
Sandra Lavery
Debra LeBlanc
Robert Lee
See Lee
Patrick Leonard
Melony Letarte

Laurie Leverone
Todd Lindberg
Jean Lohier
David Lolli
Hiyam Makarios
Rajyalakshmi Mandepudi
Diana Marchand
Andrew Maroni

Andrea Mastroianni
Danielle Matheson
Kevin Maynard
Mary-Elizabeth Maynard
Colby Mazzaferro
Danielle McAuliffe
Steven McCaughey
William McDermott

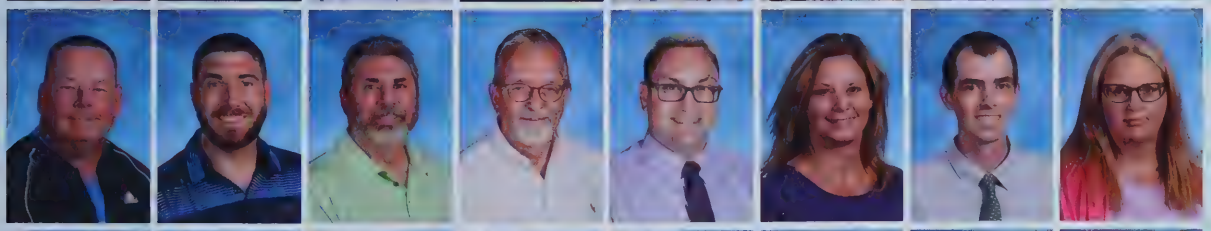

John McGuirk
James McNamara
Steven McNamara
Robert Mercier
Christopher Mills
Danielle Montaruli
John Mooney
Larissa Murphy

Elliott Nadeau
Lisa Naimo
Karen Nazor
Robert Needham
Laurie Nelson
Tricia Nicholson
Thomas Noviello
Claudia Nunez

FACULTY & STAFF

Michelle Olivari
Anne Ollila
Edwin Ordway
Jeanne Ordway
Beth Ortega
James Oxford
David Palazzi
Allison Paquette

Scott Perceval
Tracy Perkins
Susan Petralia
Kimberly Phillips
Shaunti Phillips
Tracy Pichnarcik
Marianne Pickering
Arthur Pierce

Jeffery Pintabona
Sarah Piragis
Linda Powers
Omayra Preville
Thara Rangaraj
Michael Rannikko
Todd Rathier
Erica Redner-Danzig

James Reilly
Ruth Reyes
Rosemary Reynolds
Sante Riggieri
Lisa Rivera
Pauline Roberge
Daryl Robichaud
Cynthia Robinson

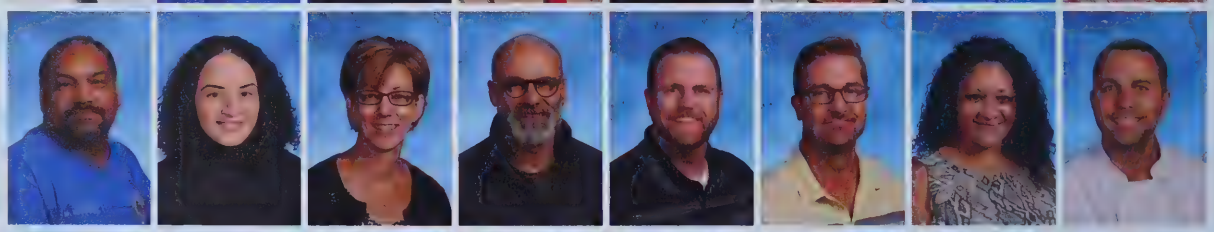

William Rodriguez
Yamileyka Rojas
Linnea Romhanyi
Siavash Roohanifar
Charles Rooney
John Rooney
Yasmin Rosado
Roman Ruzbasan

Shelly Saben
Denise Santana
Benjamin Santiago
Miriam Sayer
James Schrmack
Anthony Sciabarrasi
Alexander Scipione
James Sheehan

Jayne Sideleau
Carlos Silva
Nicholas Smith
Timothy Smith
Douglas Sochovka
Jeffrey Soulliere
Lynanne Spylios
Natalie Stassen

FACULTY & STAFF

Marie Stathas
Gregory Stephanos
Michael Still
David Sweeney
Jill Thissen
Dorothy Thompson
Art Tonessen
Colleen Torres

Sandra Trippi-Leroux
Lindsey Tucker
Cheryl Tufts
Nicole Tufts
Laura Vandorn
Cid Vargo
Sandra Vorse
Michelle Waalkes

Michael Ward
Deborah Wegener
Brian Williams
Kellie Woodward
Masten Woodward
Sarah Zimmermann

BOYS & GIRLS BASKETBALL

CHEERING

CROSS COUNTRY

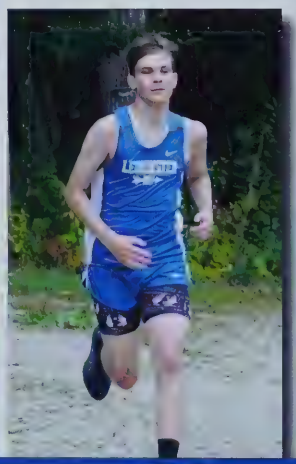

VARSITY FOOTBALL

GOLF

BLUE DEVIL NATION

SPORTS

YS & GIRLS
E HOCKEY

INDOOR
TRACK

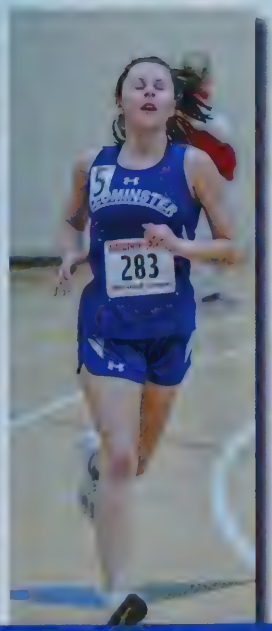

BOYS & GIRLS
SOCCER

SWIMMING

BOYS & GIRLS
VOLLEYBALL

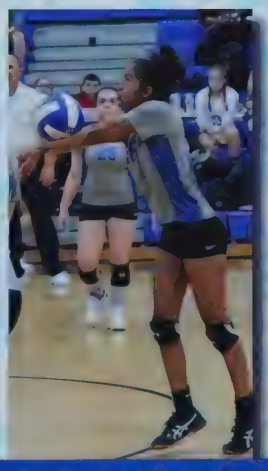

WRESTLING

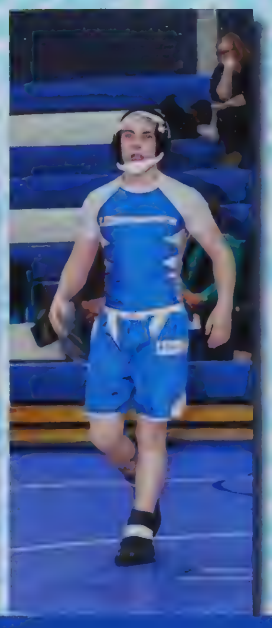

BOYS VARSITY

BASKETBALL

BLUE
11
DEVILS

24

11

12

11
24

SUPER BOWL
CHAMPIONS
2011

GIRLS VARSITY

BASKETBALL

BLUE
10
DEVILS

BLUE
25
BLUE
12

21
DEVILS

BLUE DEVIL NATION

CHEERING

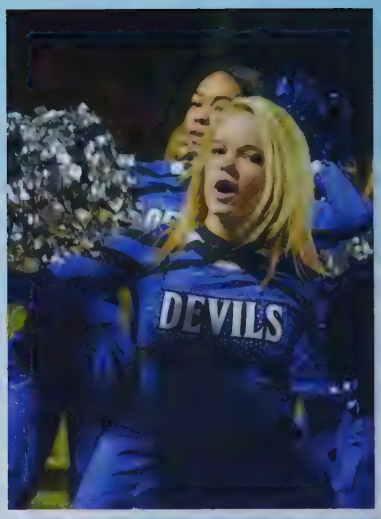

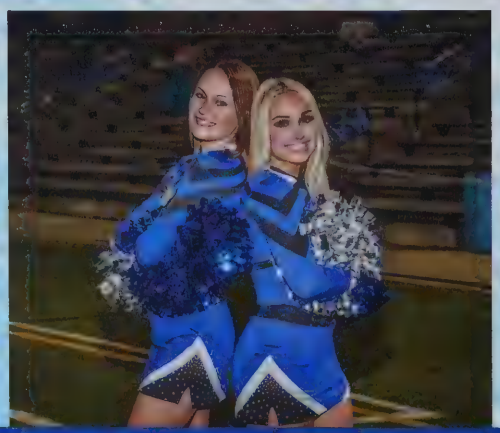

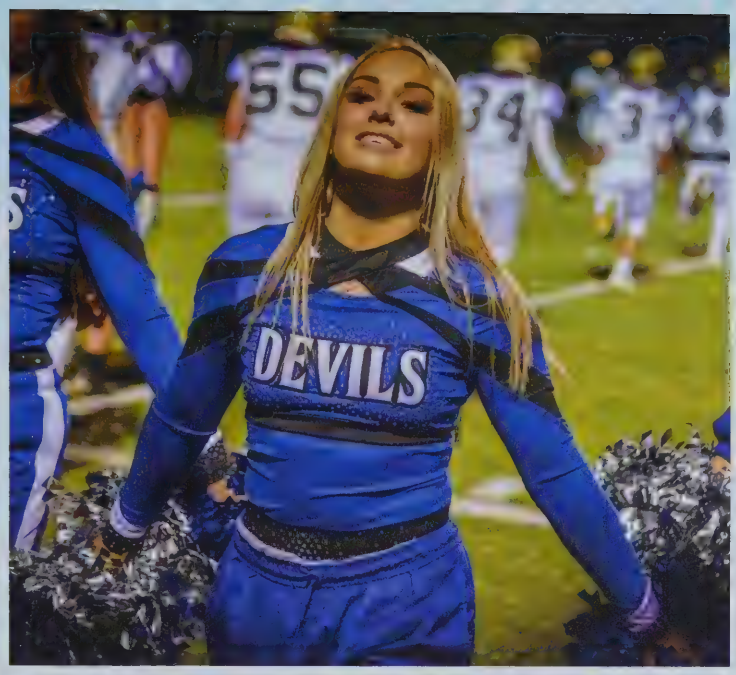

Being a part of the cheerleading program for the past four years has been an unforgettable experience. Cheer is a sport where you are literally always lifting others up. learning how to work with one another and adapting to changes are one of the biggest life lessons that I have taken from this sport. Within this sport I have also found my family and some of my best friends. To the future athletes of this program: cherish every moment, make every Friday night light, and every two minutes and thirty seconds on those mats count.

-Kaity C & Isabella S.

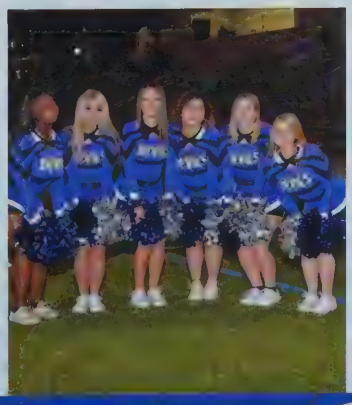

BLUE DEVIL NATION
CROSS COUNTRY

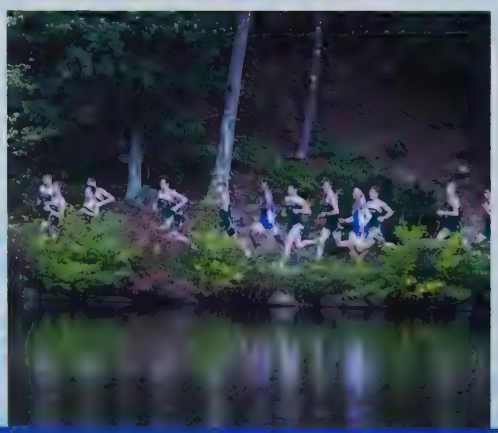

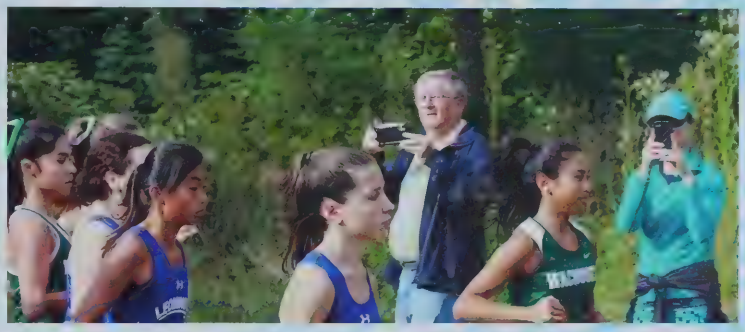

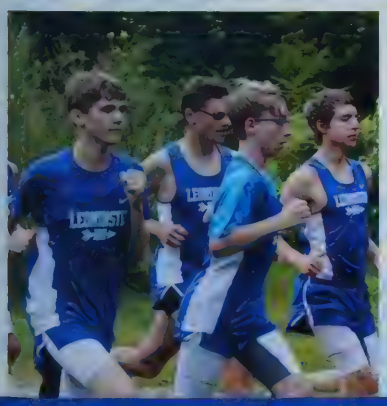

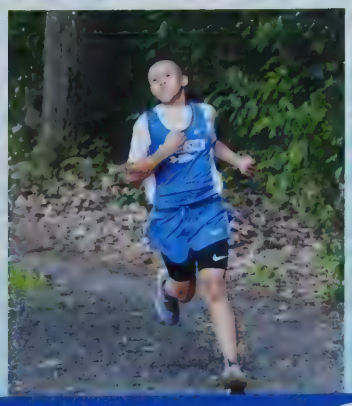

BLUE DEVIL NATION

FOOTBALL

Football: A game of inches, where you get pushed back or move forward. The art of this sport resembles a lot of skills, and patience that is required for life as well. I can say that this sport has molded myself along with my family of team members into the young adults we are today. Football teaches you how to battle with adversity and most of all communication.To upcoming seniors, enjoy every quarter, work hard, and be in the moment.

-Bryant C, #34

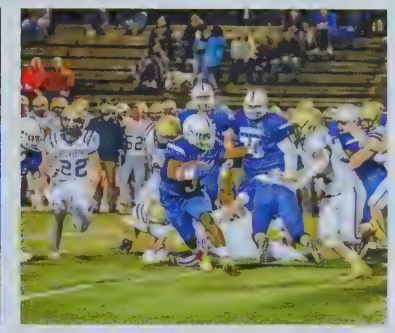

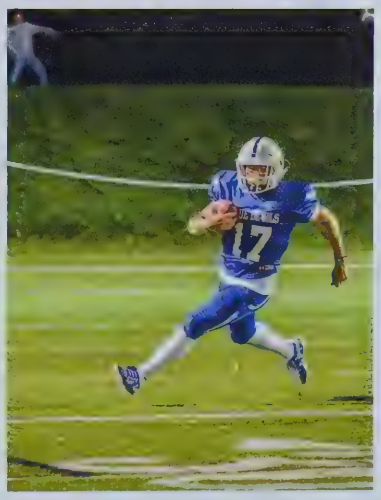

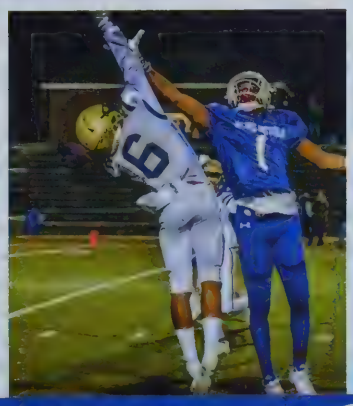

BLUE DEVIL NATION

GOLF

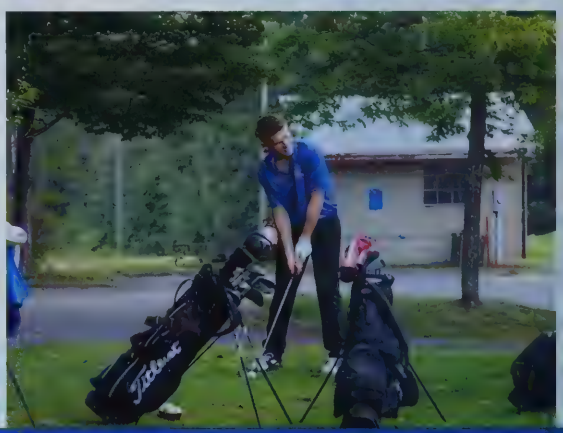

BOYS VARSITY

ICE HOCKEY

FITCHBURG
STATE UNIVERSITY

GIRLS VARSITY

ICE HOCKEY

VAPOR
BAUER

HBU STATE

BLUE DEVIL NATION

INDOOR TRACK

WACHUSETT
WACHUSETT

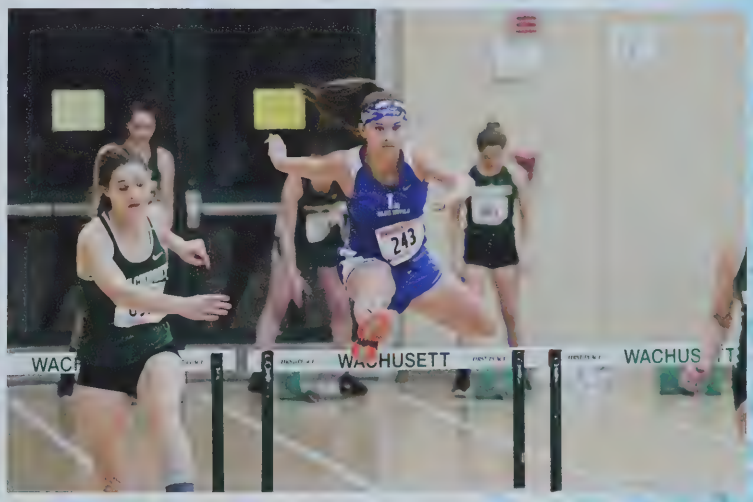
WACHUSETT

BOYS VARSITY

SOCCER

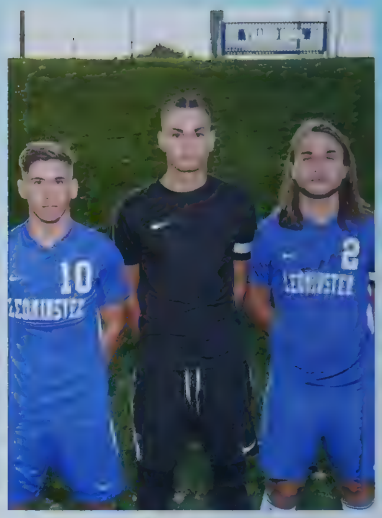

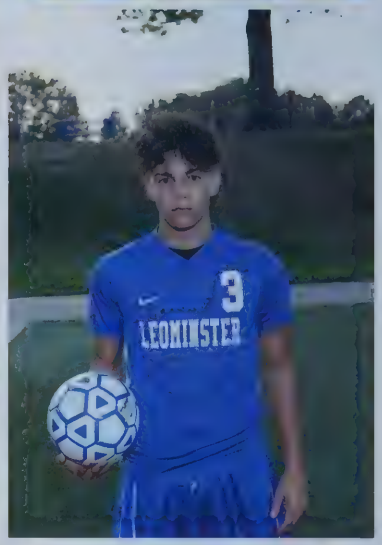

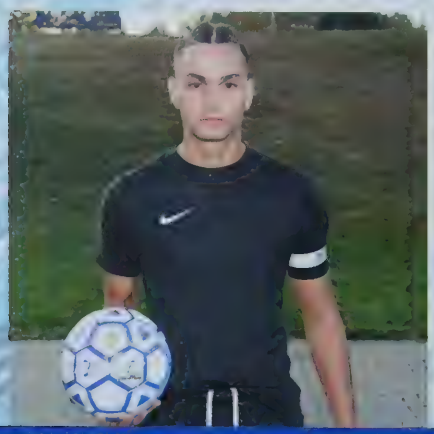

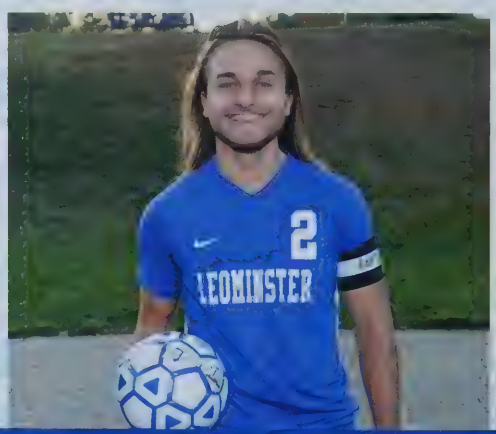

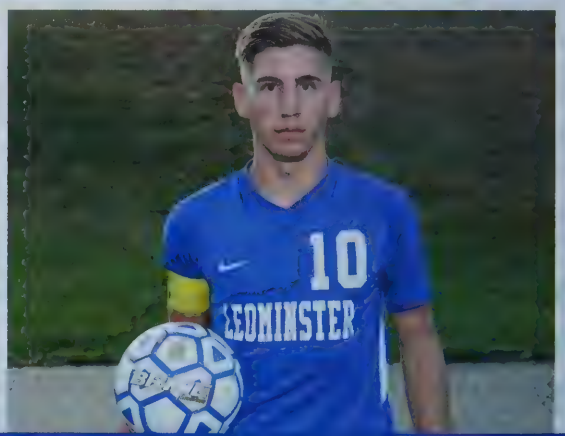

The biggest thing I appreciate about soccer is the strong feeling of family within everyone on the team, both on and off the field. The most important thing you can take from this is that you can't do anything as an individual, you need a team. With this support system and hard work, anything is possible.I believe that is why we were able to go so far this season

- Yago M , #10

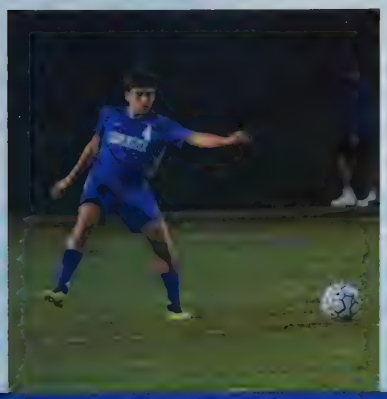

GIRLS VARSITY

SOCCER

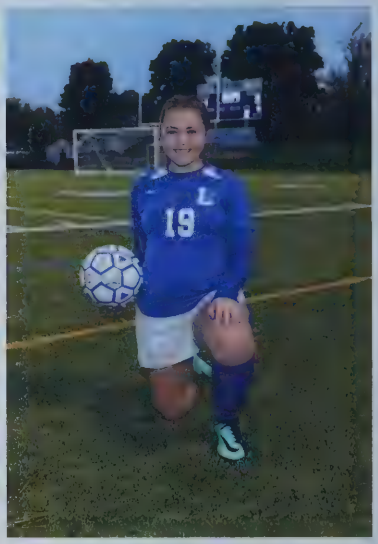

Soccer has become one of the biggest parts of my life. From this sport you learn what it's like to have a support system, your teammates become your best friends, and eventually a family. You begin to understand the concept of winning, losing and tackling obstacles together.

-Gianna S, #4

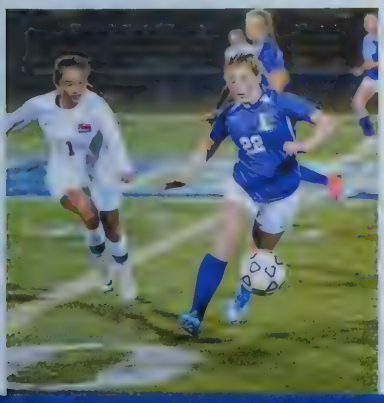

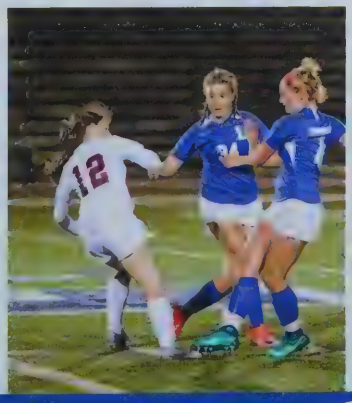

BLUE DEVIL NATION

SWIMMING

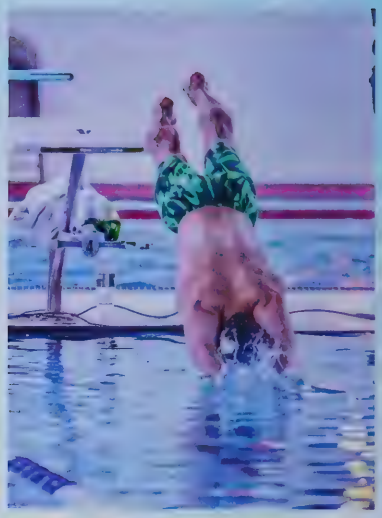

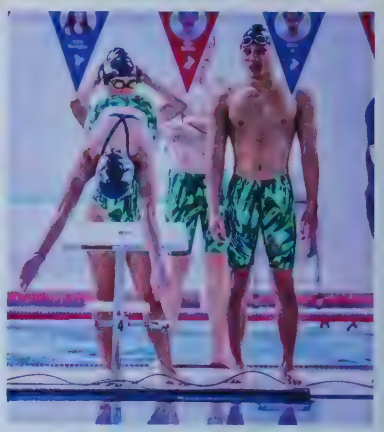

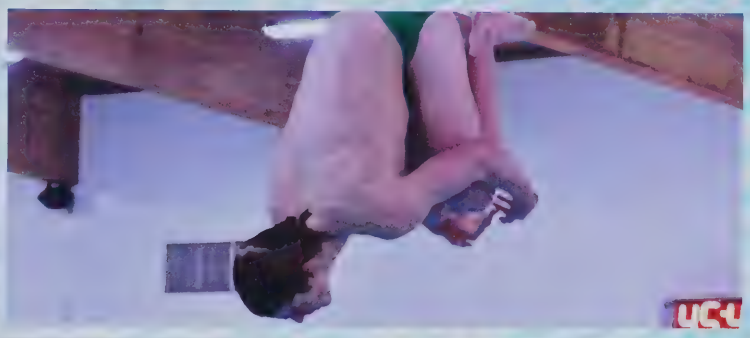

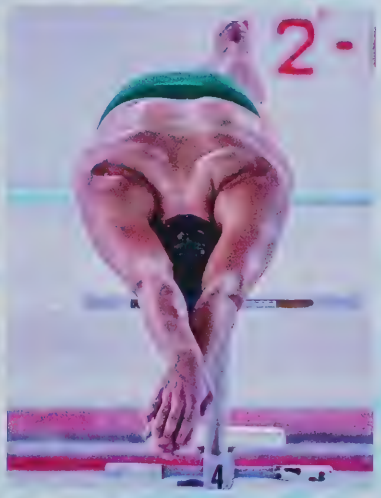
2-
4

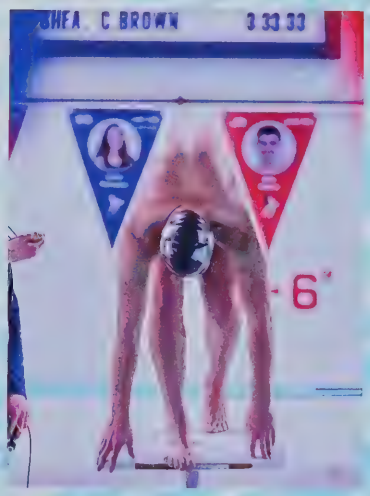
SHEA C BROWN 0 33 33
6

45 15

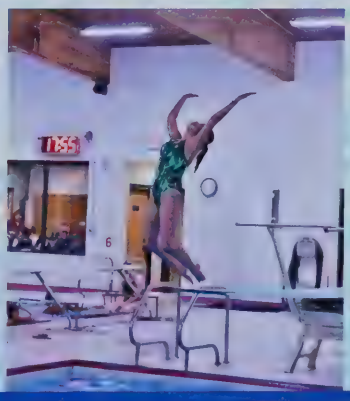
1155

GIRLS VARSITY

VOLLEYBALL

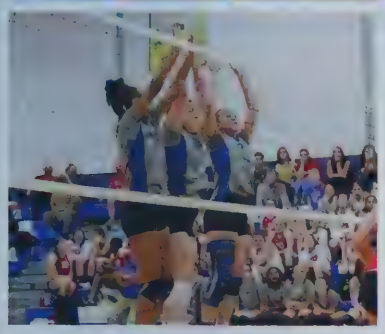

Girls volleyball, has been a meaningful experience for all of us. After four years of dedication to this sport it is really hard to say goodbye. It has been a long journey of wins and losses but our proudest moment is bouncing back from our sophomore year and dominating the season our senior year. We've learned to appreciate the people around us that have built us up, molded us and our program these past four years. Finally, to the underclassman that we leave behind: stay positive.

- Senior Girls' Volleyball

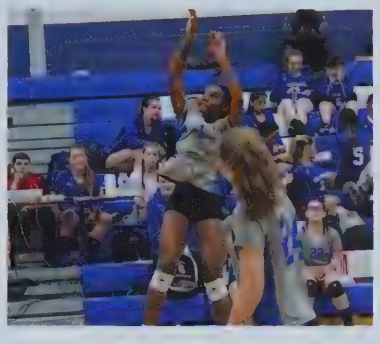

BLUE DEVIL NATION

WRESTLING

LEOMINSTER
PUBLIC LIBRARY
Local History Room

O'Connor Yearbooks